B

1966

# REFLECTOR

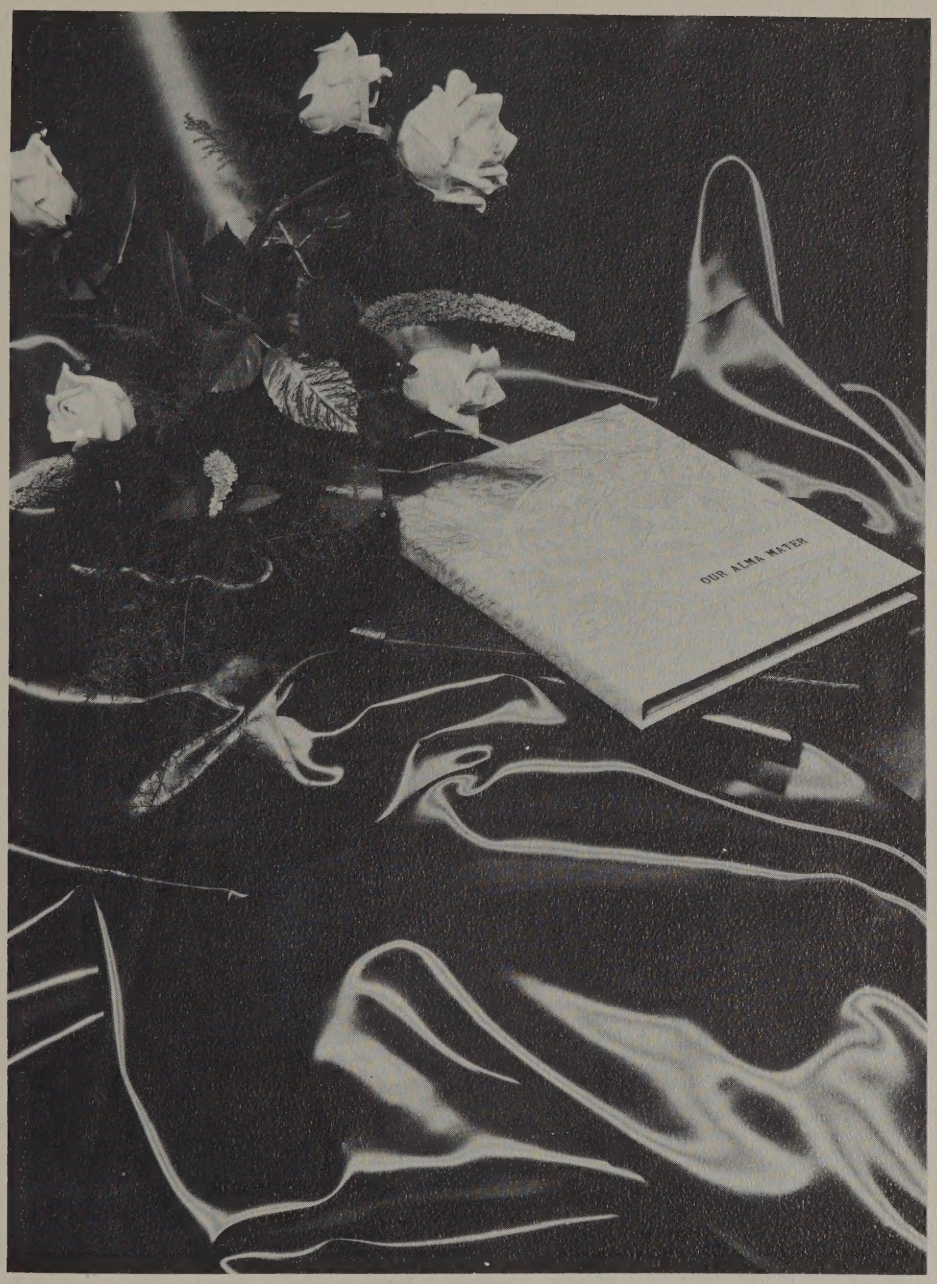


# *Reflector*

BUCKEYE HIGH SCHOOL

MEDINA, OHIO

DONNA AYCOCK, Editor

# Blueprint of Knowledge

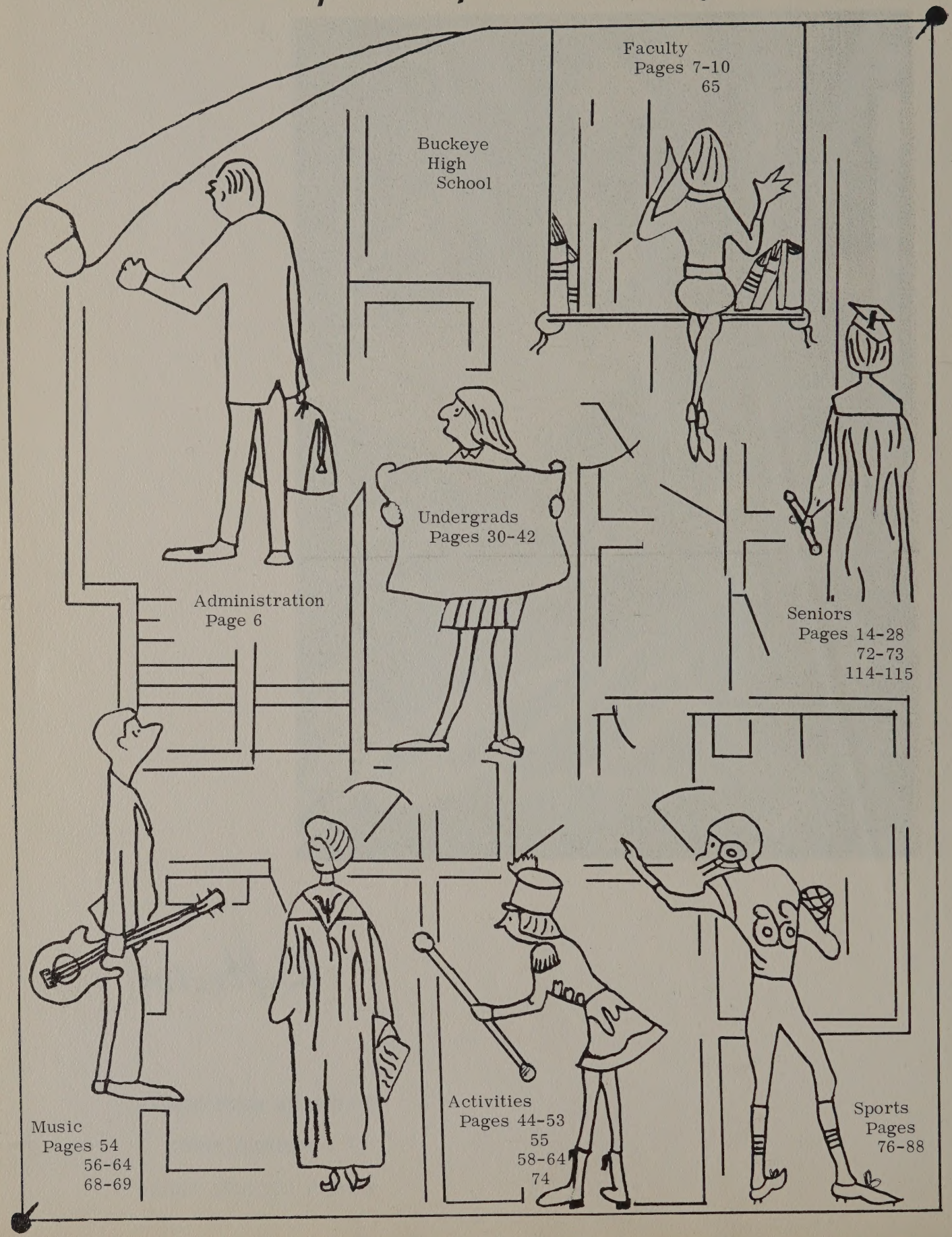

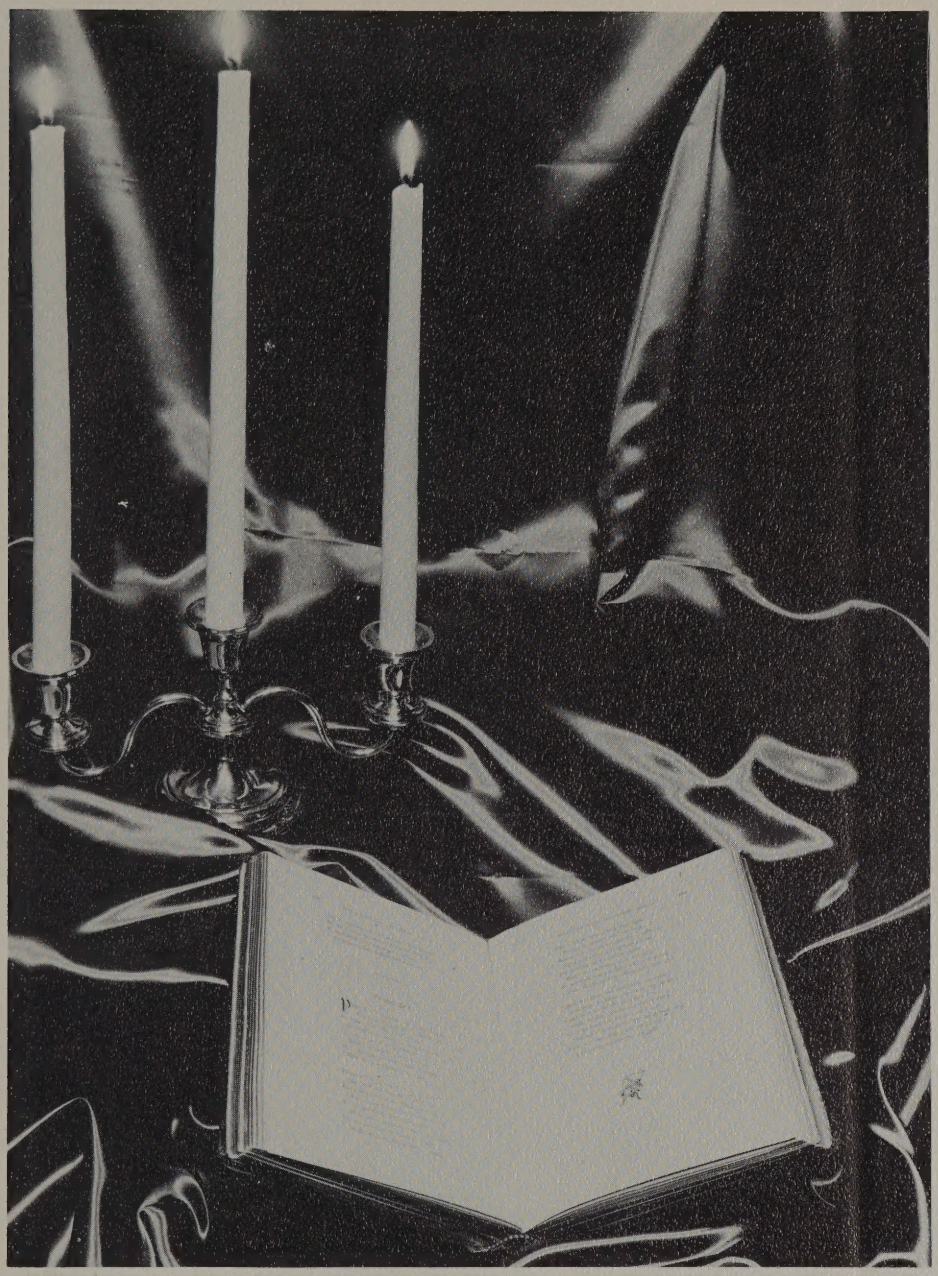

# DEDICATION

# Dedication

Humor

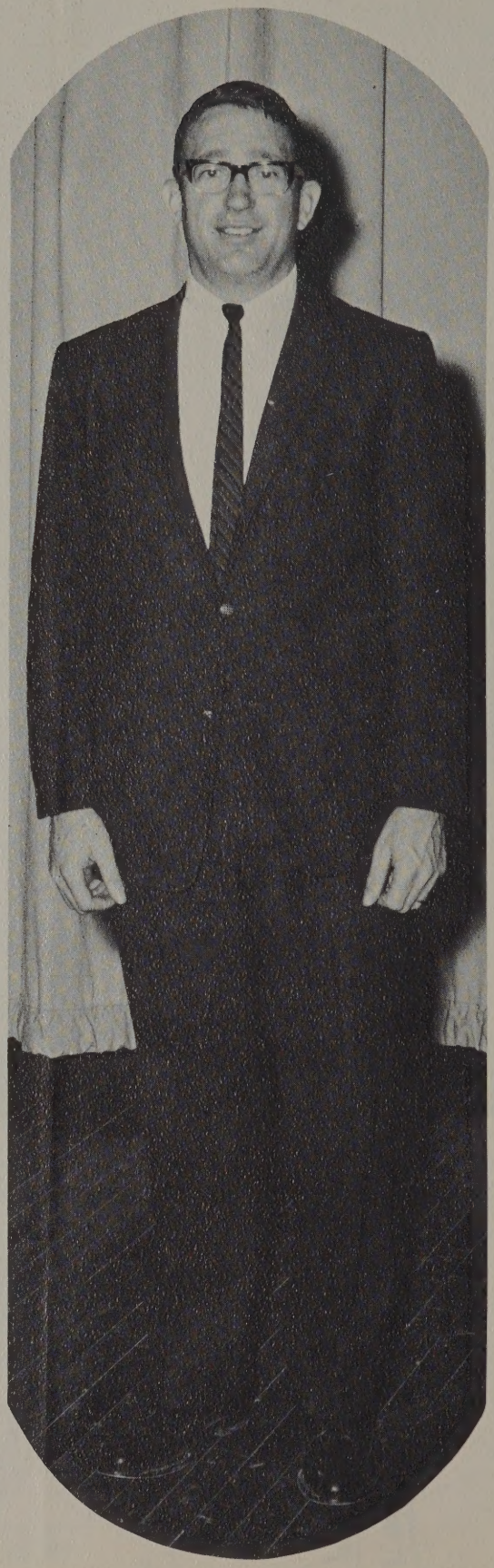

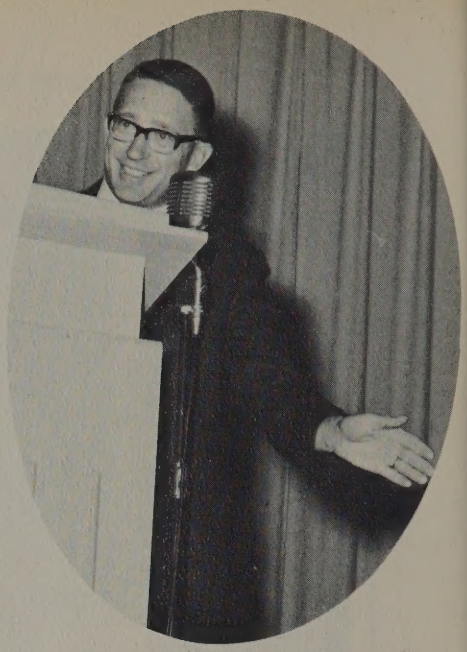

Devotion to duty

Dedication to a job is a rather uncommon thing. Excellence of performance is uncommon too, but the combination of these two qualities is a rare thing indeed. Any person who possesses these traits must stand out and his work will be an expression of his abilities.

Therefore, in appreciation for this teacher's devotion to duty and patience, tolerance, and sense of humor, in spite of all the favors we requested and extra work we caused. In years to come this teacher will most surely be among those we fondly remember from our high school days.

As editor of the yearbook, it is my great privilege to dedicate the 1966 Reflector to MR. VIRGIL KOPPES.

Tolerance

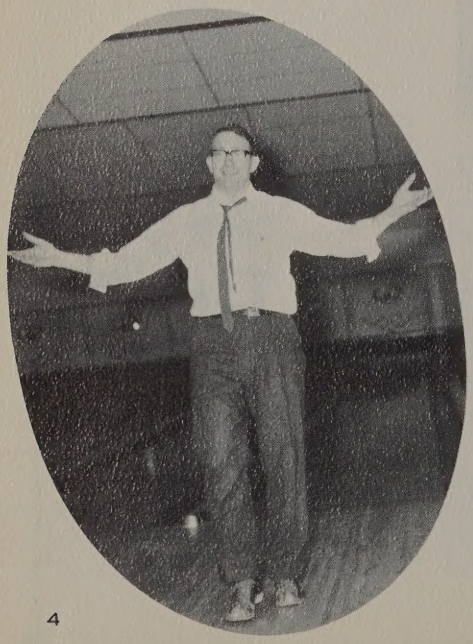

Patience

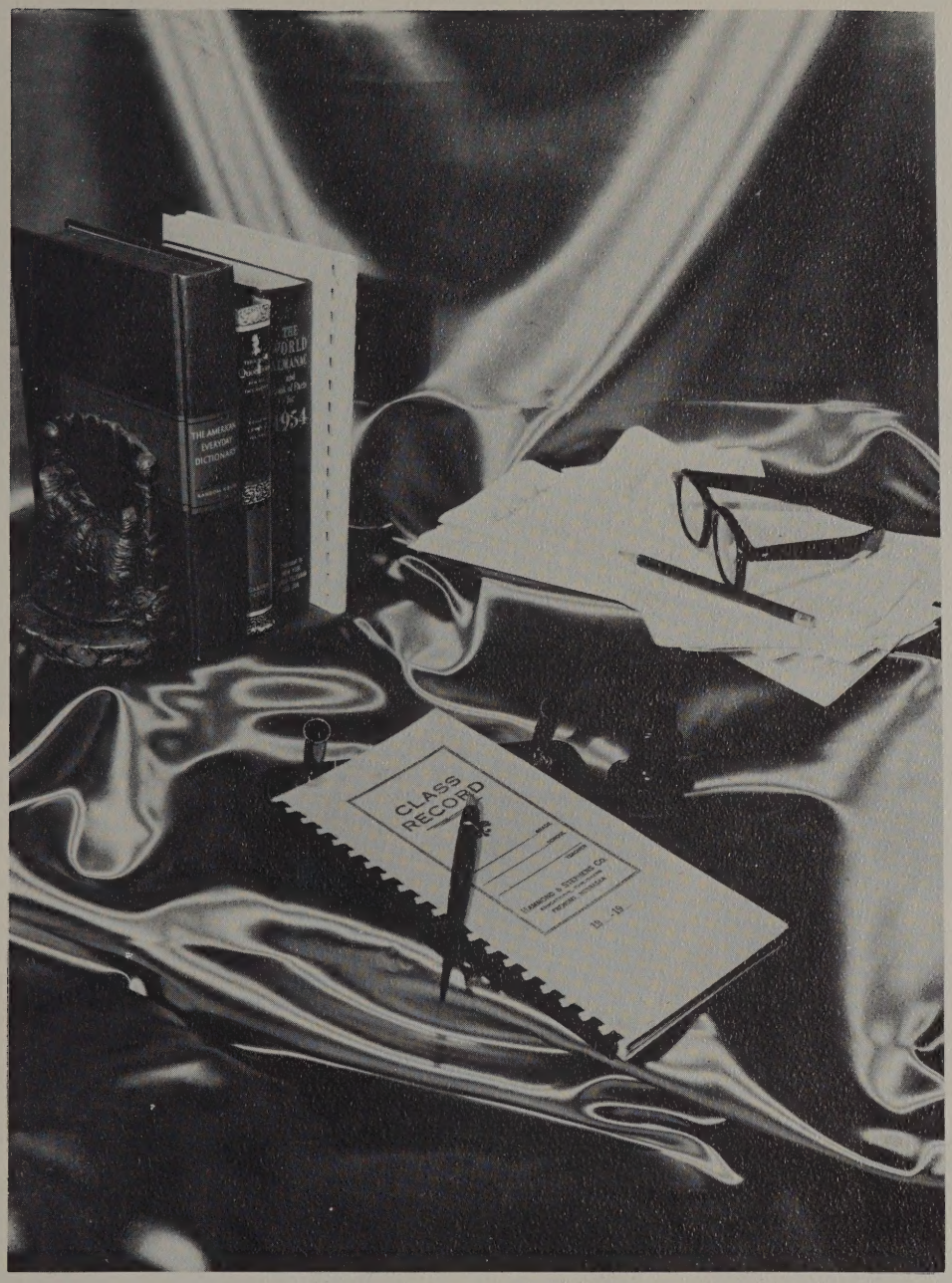


# FACULTY

# Administration

MR. LLOYD E. NARAGON, SUPERINTENDENT, has been the head of the Buckeye School District for many years. He has applied much of his stamina and concern into his stresses for higher education. Being a firm believer in the constant improvement of instruction, he is continually striving to make our school a better place in which to learn.

Have problems? Then visit the Guidance Office. Here students with questions ranging from college curricula and vocations to schedule changes and personal problems are aided by MR. DONALD SCHUMACHER.

MR. DOUGLAS HUDSON, PRINCIPAL, supervises the high school, coordinating the many facets of both the curricular and extra-curricular program. He encourages improvement of scholastic standards and adjusts many details of pupil and personnel relationships.

On behalf of the faculty and student body, we would like to take this opportunity to acknowledge the many uncompensated hours that the school board gives Buckeye High School, planning and deciding how to use the finances to better our educational program, facilities, and personnel. (Seated) John Jamison, Lawrence Steingass (Standing) Norman Hinman, Donald Crocker, George Schnabel

# The Faculty From "A"

MR. ROGER AUKER
Ohio Wesleyan University B.A.
Biology
Physical Education
Health

MR. HARRY C. BEARD
Hiram College A. B.
English II
Problems of Democracy

MRS. CAROLE BERRESFORD
Wittenberg University B. S.
Physical Education
Health
Civics

MRS. PAULINE D'AMICO
West Virginia University A. B.
American History
World History

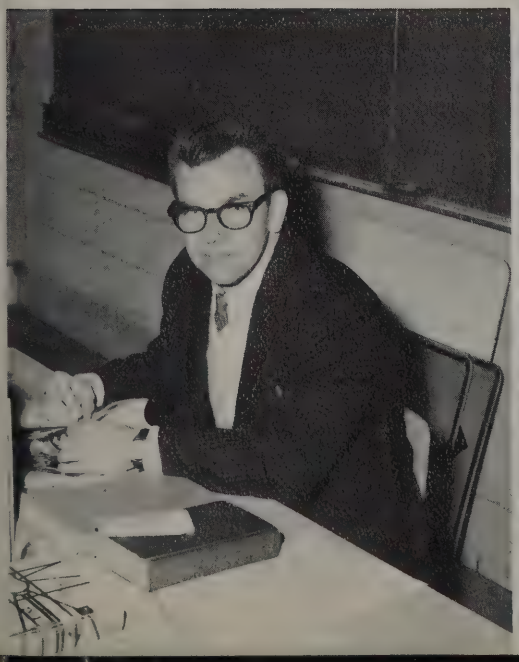

MR. JOHN FOLK
Kent State University B. S.
Government
Sociology
Economics

MRS. MABEL HAMMON
Kent State University B. S.
Art I, II, III, IV

MR. WILLIAM HAUMESSER
Kent State University, M. A.
Algebra I, II
Advanced Math

MRS. GWYNETTA HIGH
Ashland College, B. S.
Bookkeeping
General Business
Typing I, Personal Typing

MRS. ELFREDA JOHNSON
Kent State University, B. S.
Vocal Music

MRS. BESSIE KELLER
Baldwin Wallace, A. B.
Tufts University
Latin I, II

MR. VIRGIL KOPPES
Ohio State University, B. S.
Vocational Agriculture I, II, III
Advanced Vocational Agriculture

MRS. EUNICE LEACH
Ohio University, B. A.
Shorthand I, II
Typing I, II
Office Practice
Business English

MR. ROBERT LEGET
Marietta College, B. S.
Chemistry
Physics
Earth Science

MR. MITCHELL LYKINS
West Virginia University, B. S.
Librarian

MR. RICHARD MAUSER
Baldwin Wallace, B. M. E.
Band

MRS. ELIZABETH RAMIREZ
Ohio State University, B. S.
French
Spanish I, II

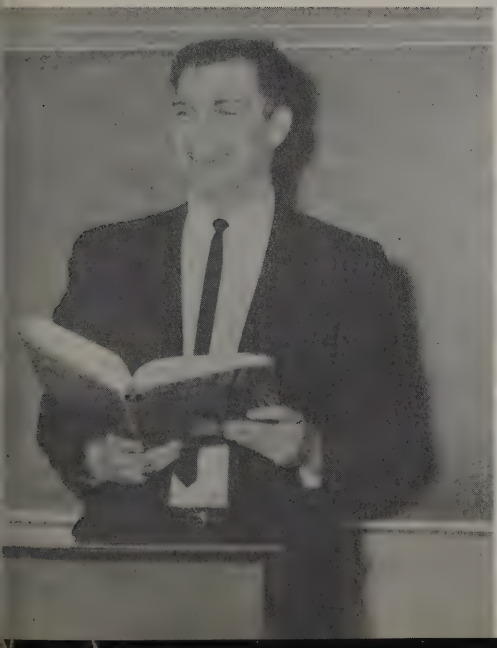

MR. JOHN SESTINA
University of Dayton, B. S.
English I, III, IV

MR. JAMES SMYTH
Ashland College, B. S.
Algebra I
Geometry

# to "Z"

MR. LOUIS TOSI
Clarion State, B. S.
West Virginia University, M. A.
Driver Education
World Geography

MRS. NORMA UNDERWOOD
Ohio State University, B. S.
Home Economics I, II, III, IV

MISS RITA VIA
Ohio University, B. S. J.
English I

MRS. FAUN WOLFE
Baldwin Wallace College, B. S.
English III
Speech
English Literature IV

MR. HERBERT WURSTLE
Fairmont State, B. S.
Industrial Arts I, II, III, IV

MR. CARL ZOSCAK
Wittenberg University, B. S.
Biology
General Science

# Office Help

Office Girls: Diane Rushlow, Nancy Frombaugh, Carol Vajdik, Colleen Winebrenner, Pat Thompson, Pat Cline, Chris Eckert, Nancy Garvin, Pat Wolf, Merrilee Miller, Gail Torok.

## Secretary

Mrs. Dorothy Fletcher

## Clerk

Mrs. Edith Basinger

# Personnel

Mr. Glenn Brophy
CUSTODIAN

BUS DRIVERS (Upper photo) Sidney Broadsword, Wells Miller, Alfred Beriswell, Florence Knopf, Casper Shmidt, William Huttinger (Bottom photo) Dan Beriswell, Donald Brintnall, Leslie Ziegler, Joseph Mott (Absent) Chelice Baish, Everett Adams, Corwin Garrett

COOKS Mrs. Foecking, Mrs. Parker, Mrs. Miller KITCHEN HELP Robert Carson, Ed Yost, Judy Kisner, Darlene Provence, Richard Price, Lorence Price, Carlos Martin, Ben Bryant, Bill Inman

Mr. Walter Thomas
CUSTODIAN

# GRADUATES

# Seniors

Mary Grabenstetter, Valedictorian

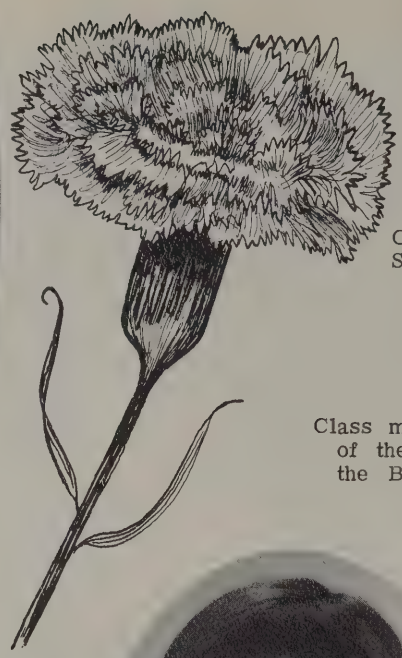

Class flower: Carnation

Class colors: Scarlet and White

Class motto: "With the Ropes of the Past We Will Ring the Bells of the Future."

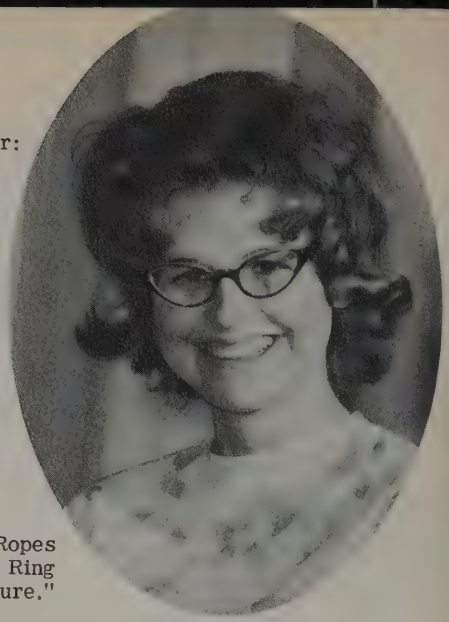

Marilyn Canfield, Salutatorian

DONNA JO ARICK
Treasurer

DONNA AYCOCK

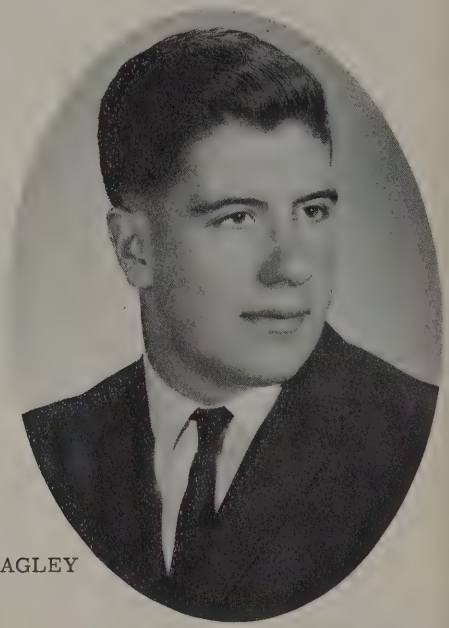

JACK BAGLEY

TERRY BARNES

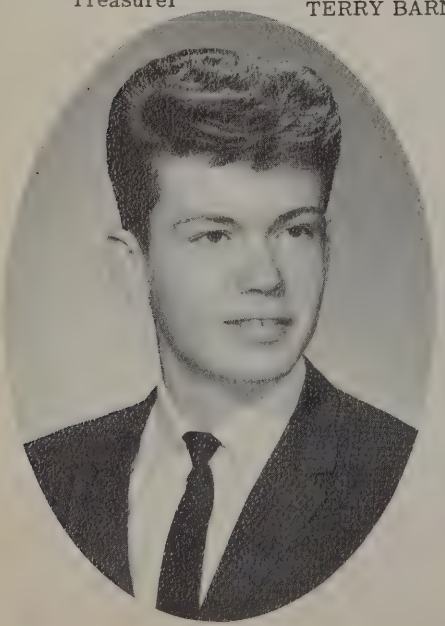

NANCY BARTTER

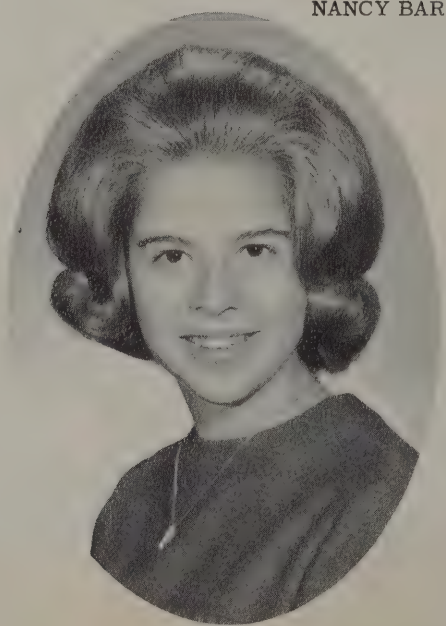

VERNON BEARD

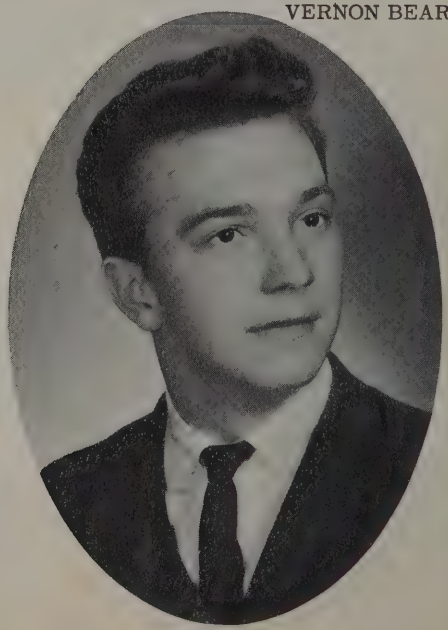

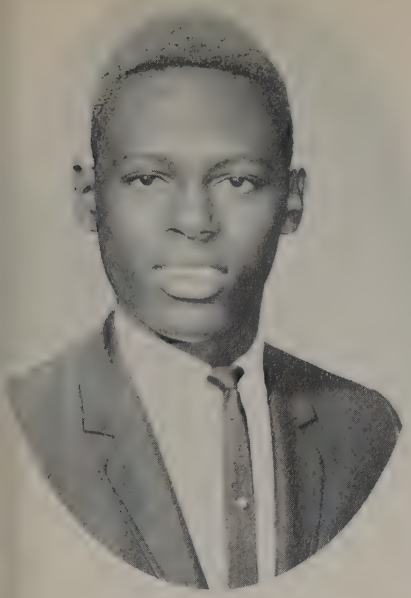

BEN BRYANT

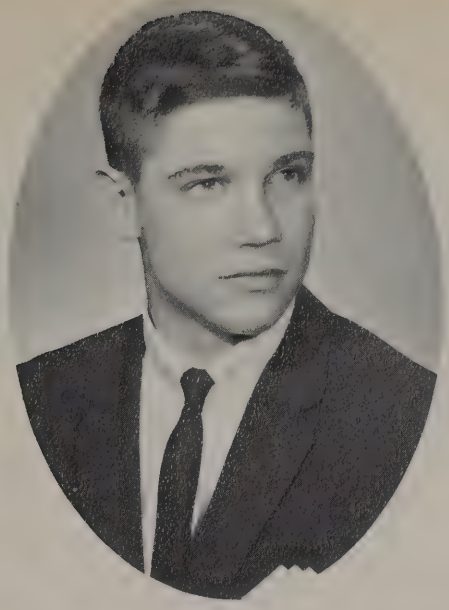

KEITH BOHLEY
President

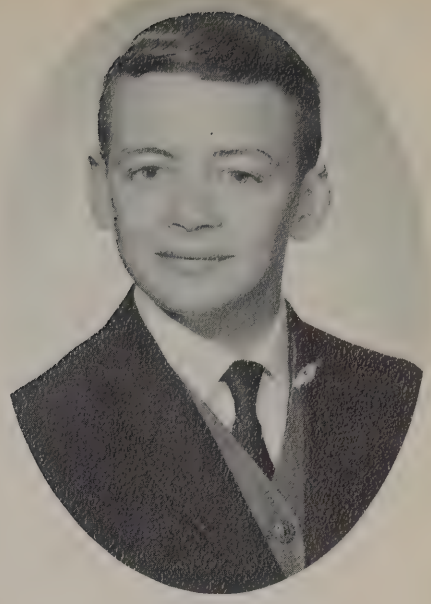

RAY BONNETT

RUSSELL
BRINTNALL

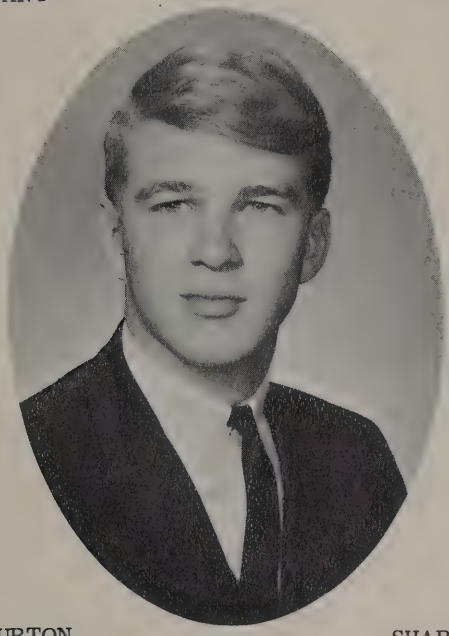

CLAUDIA
BROWAND

RICHARD BURTON

SHARON BURTON

MARILYN CANFIELD

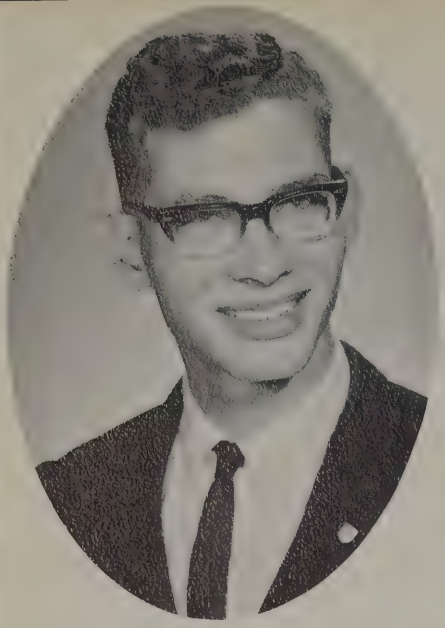

ROBERT CARSON

DUANE CATHER

SHAROL CHANDLER

WANDA CHANDLER

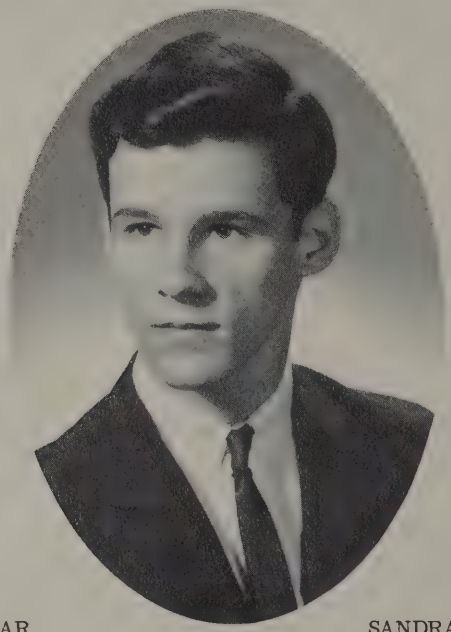

RONALD CLEGG

PATRICIA CLINE

FLOYD COGAR

SANDRA CROCKER

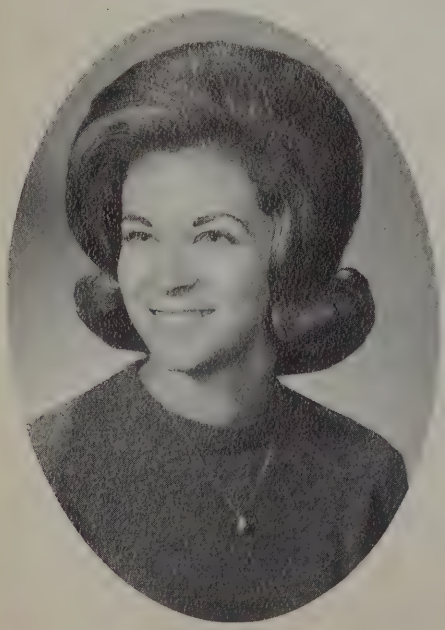

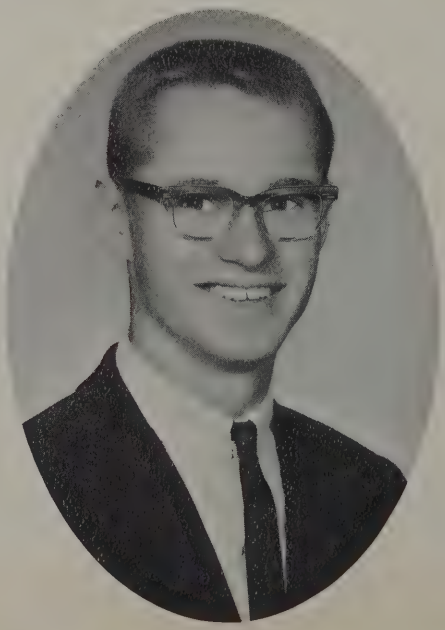

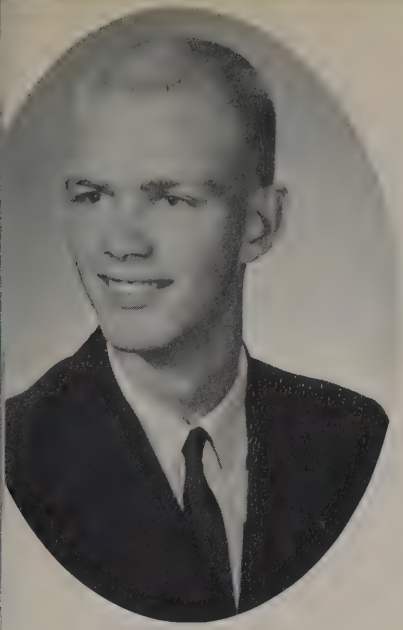

DONALD CRUM

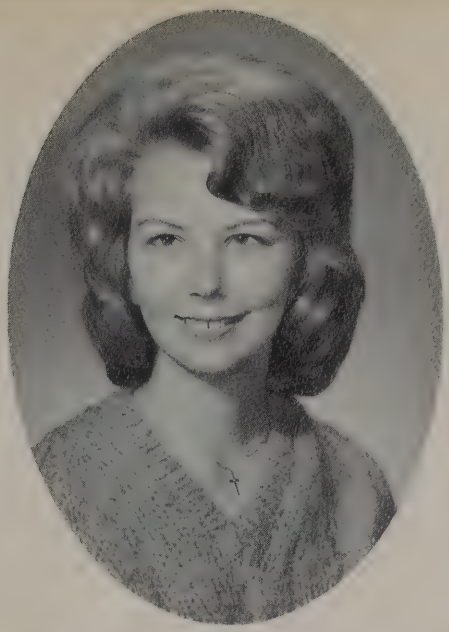

BEVERLY DAVIS

JACQUELINE DIETER

SHERILL DUPOSKI

DENNIS DVORAK

CHRIS ECKERT

PAMELA EISENMANN

PATRICIA EISENMANN

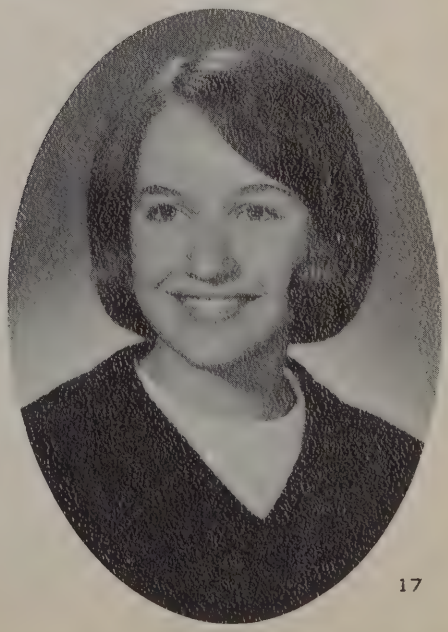

ROSEANN FEKETE

DONNA GARVIN

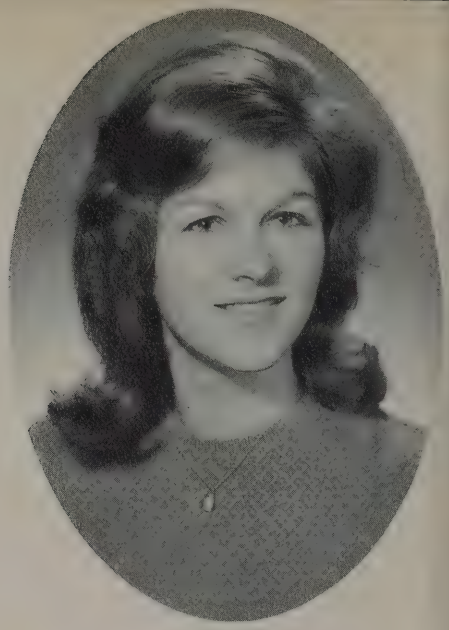

LINDA GIFFORD

JEAN GOLDSMITH

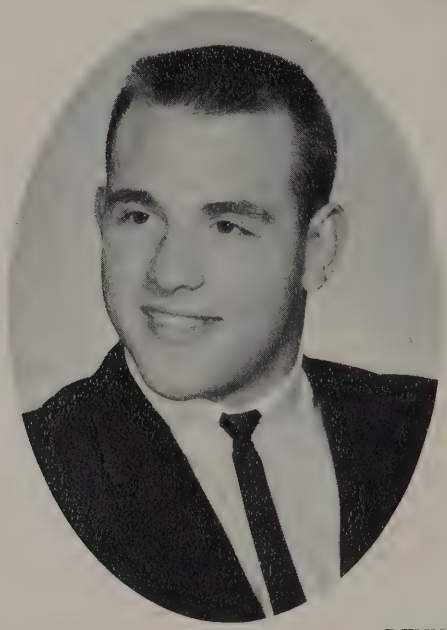

MICHAEL GORFIDO

MARY GRABENSTETTER

JAMES HASEL

DENNIS HAWKE

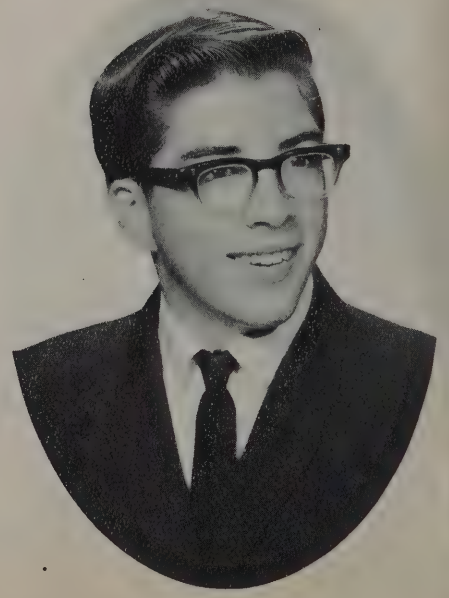

LEANNE HIGHAM
Secretary

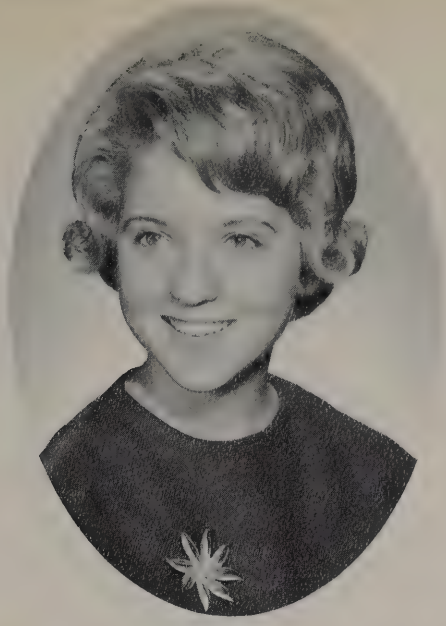

LAURA HILDEBRAND

DIANNA HINMAN

DAN HOERT

JANETTE
HOPKINS

CARL HOSEY

DAVID HOUGHTALING

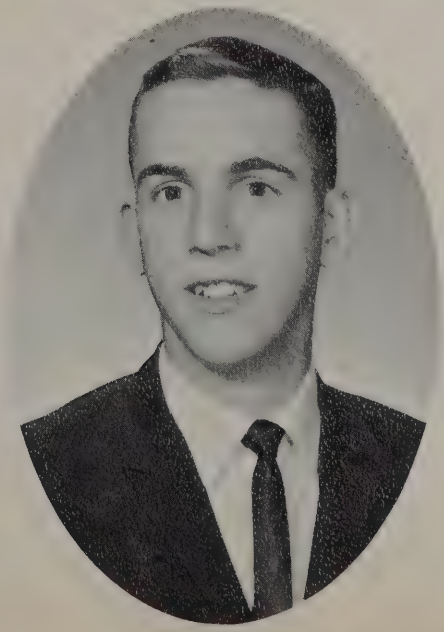

MARGARET INDOE

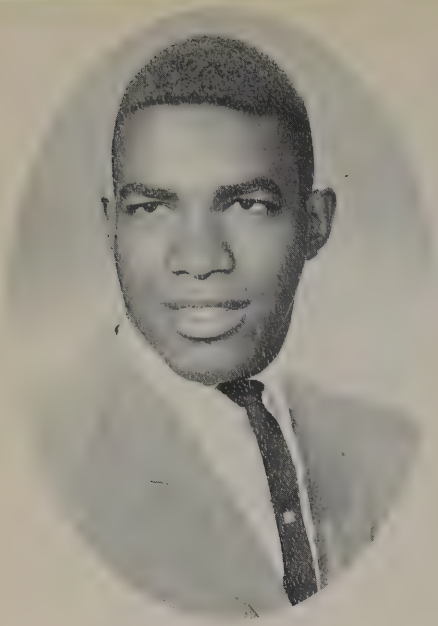

WILLIAM INMAN

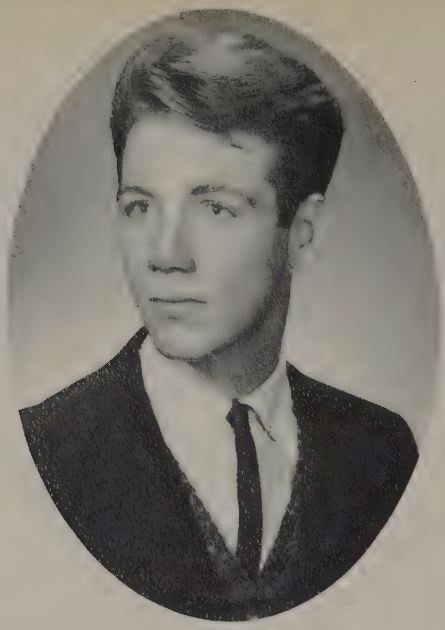

JOHN KEMP

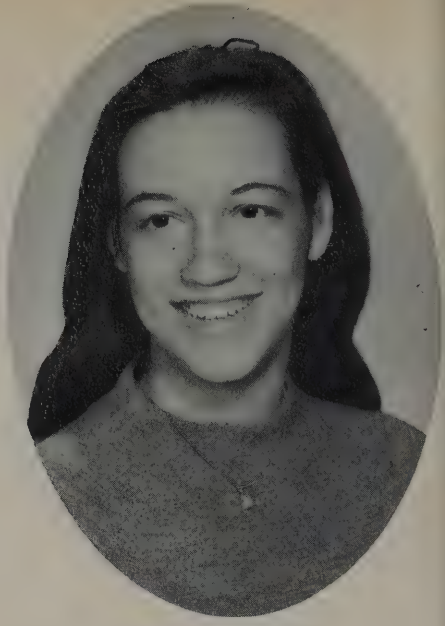

SUSAN KRAMER

HANCE LANTZ

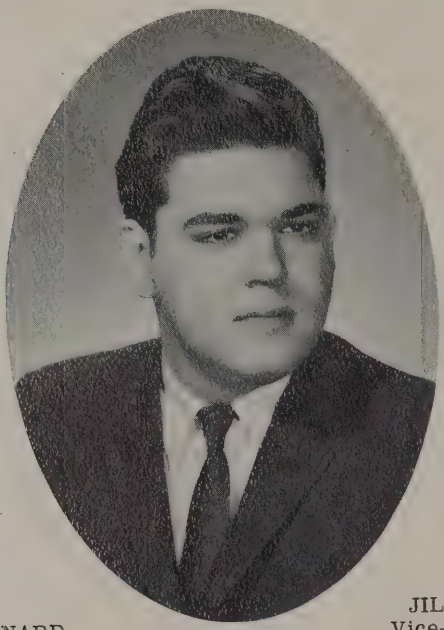

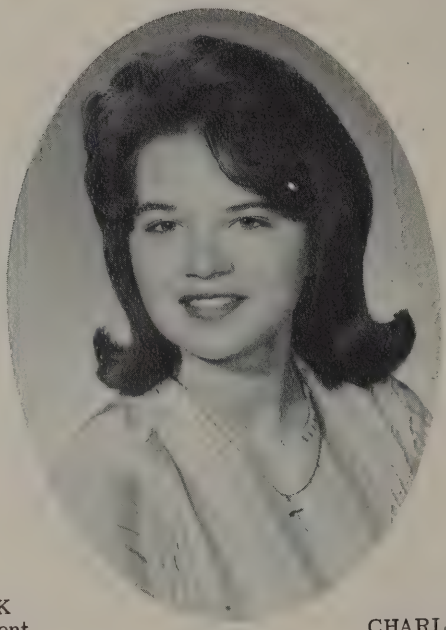

LINDA LEGG

JOSEPH LEONARD

JILL MACK
Vice-President

CHARLES MARTIN

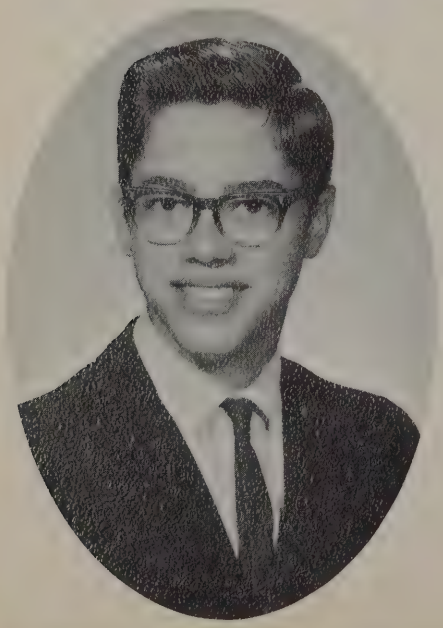

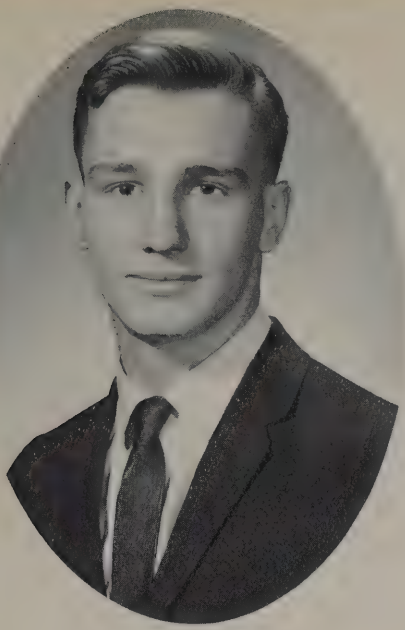

RICHARD MARYO

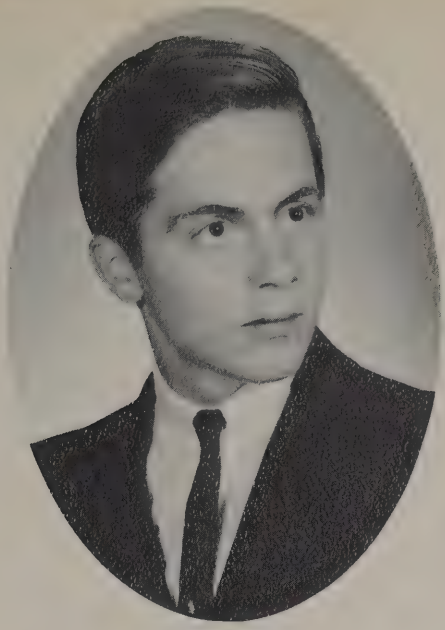

DAN MAZZOTTA

JANICE MCSWAIN

ROBERT MICHAELS

TONI MIELKE

NANCY MILLER

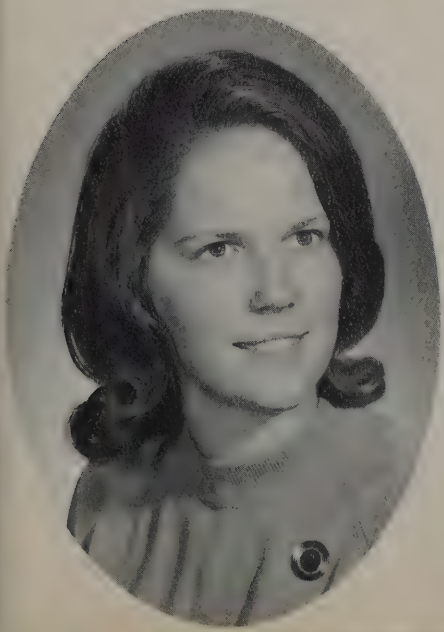

ROBERT MINGUS

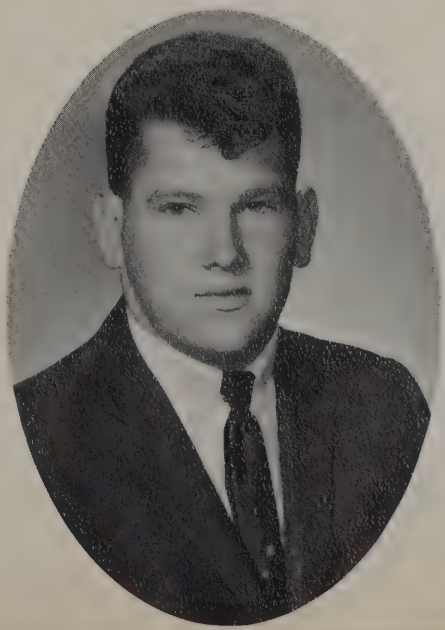

JERRY MOWERY

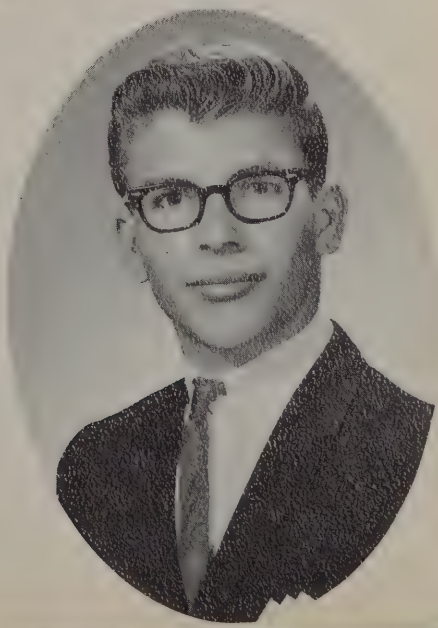

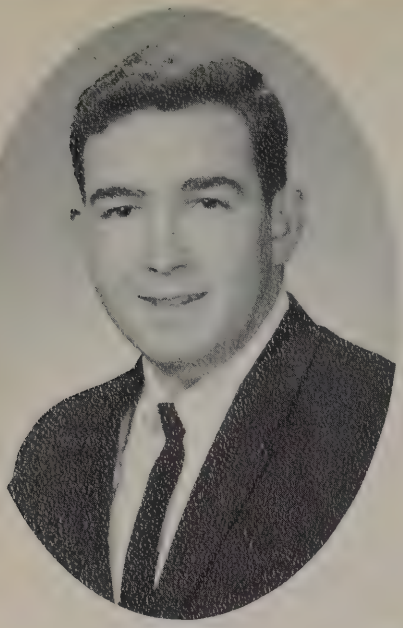

JAMES MURPHY

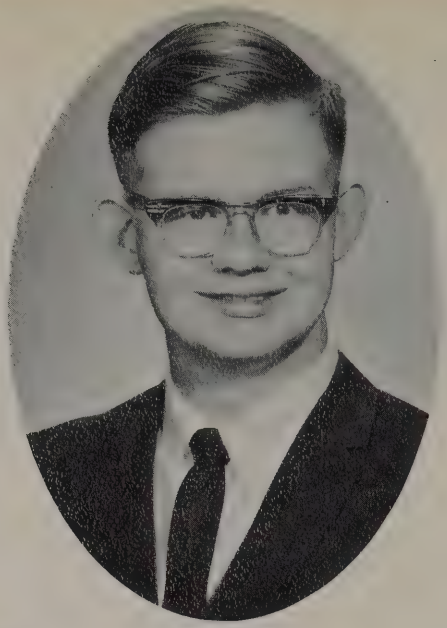

DAVID NEEL

JESSE NEUBAUER

JOHN NOBLE

RICHARD PFLAUM

BRENDA POWERS

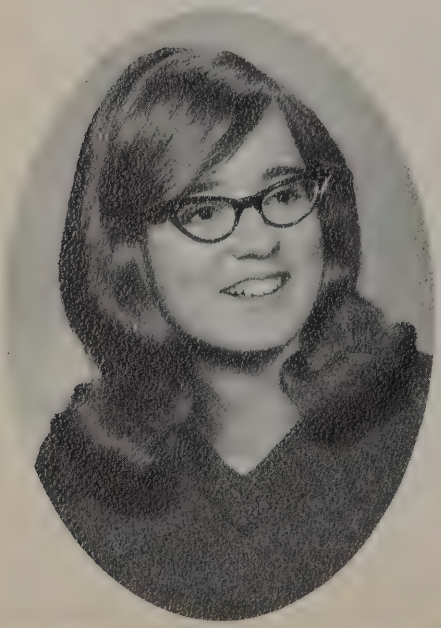

JOHN RIBAR

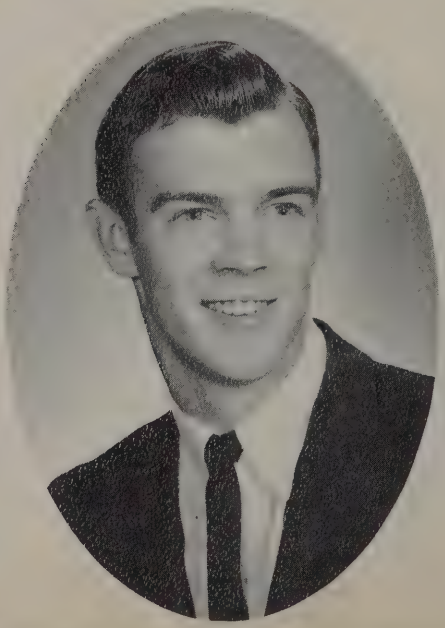

DAVID RISING

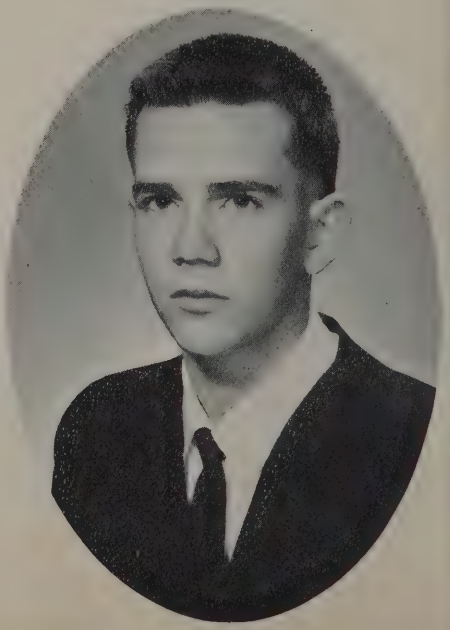

DONNA RISING

PATRICIA RUDD

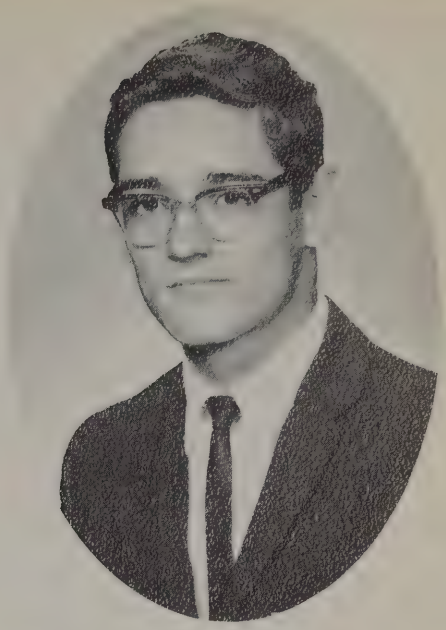

MICHAEL RUSHLOW

MARGARET SCHAEFER

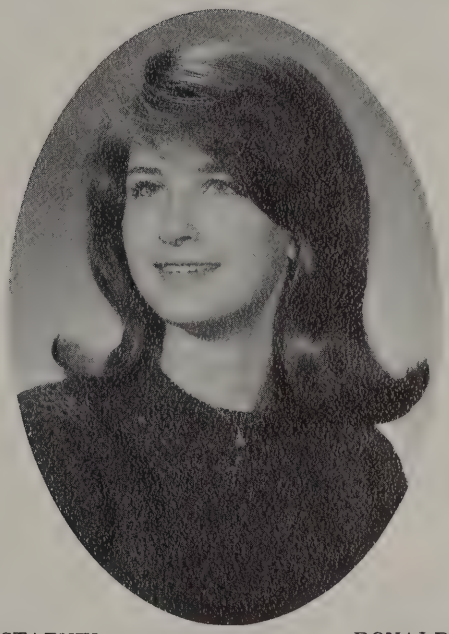

JOAN SMITH

GARY SOHL

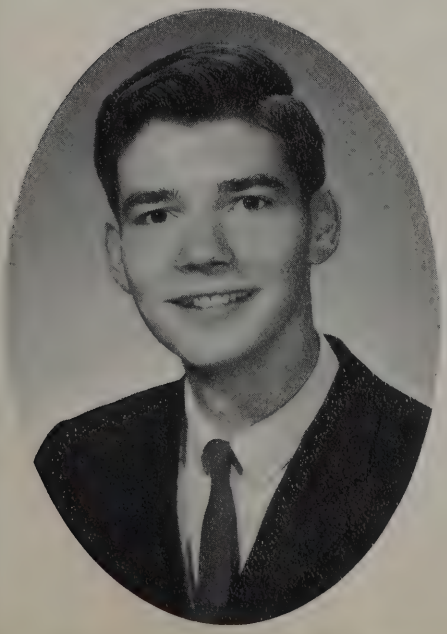

ROMALEE STADNIK

RONALD SURRARRER

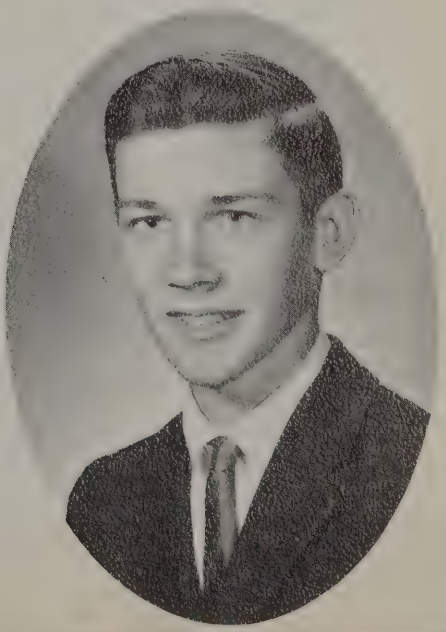

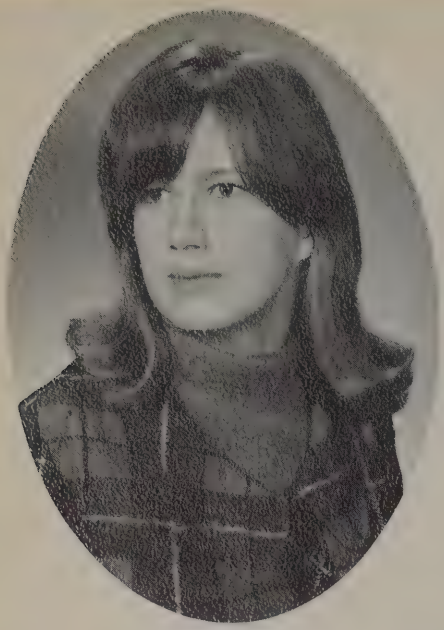

MARY TERHUNE

GAIL TOROK

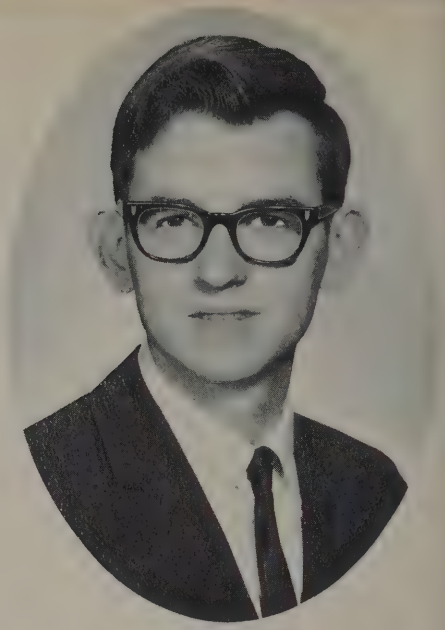

JOHN VARNER

ROBERT VORMELKER

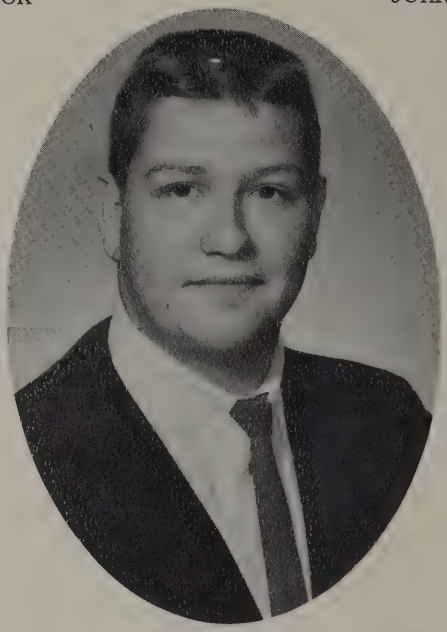

TERRY WARD

JACQUELINE WILLIAMS

ARLA WISE

HOWARD WOLFF

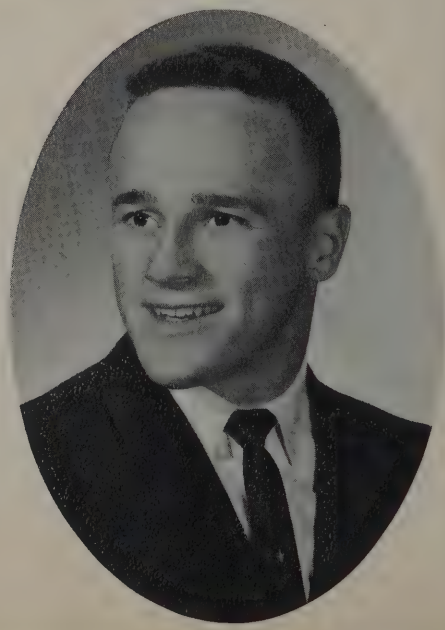

BUCKEYE
TRACK
HIGH SCHOO

DONNA ARICK GAA 1,2,3,4 (President 4); Band 1,2,3,4 (President 4) Band Ensembles 1,2,3,4 County Band 2,4; FTA 3,4; Spanish Club 2,3; Honor Society 4; Annual Staff 3,4 Ad Sales 3,4; Choir 1,2, Girls' Glee 1,2; Senior Class Treasurer.

DONNA AYCOCK Spanish Club 2; Dramatics Club 1,2,3; T-Teens 1,2,3,4 (Chaplain 4); Spectrum Reporter 1,2,3,4; Annual Staff 3,4 (Editor 4) Ad Sales 3,4; Statistician (Track 1,2,3,4, Wrestling 3,4); Honor Society 3,4 (President 4); Choir 2,3 (Librarian 2,3) Girls' Glee 2,3; Band 1,2,3,4 County Band 4 Majorette 3,4; FTA 4; Student Council 2; Office Help 4; Homecoming Queen; Junior Class Treasurer.

JACK BAGLEY Football 1,2,3,4; Lettermen's 4; Band 1,2,3; FFA 1,2,3,4 (Student Advisor 4).

TERRY BARNES

NANCY BARTTER Cheerleader 1,3,4 (Freshman 1, Varsity 3,4) Dramatics 2,3,4 (President 4) Thespians 3,4 (Vice-President 4) FHA 2,3; Y-Teens 2; Band 1,2,3,4 (Treasurer 3) Drum Ensemble 4 County Band 4; Choir 4 Girls' Ensemble 4; Homecoming Attendant; GAA 1,2,3,4 (Treasurer 3, Sports Manager 4) Baseball Scorekeeper 4; Tumbling Team 1; Student Council 3,4.

VERNON BEARD Football 1,3,4; Basketball 1,2; Lettermen's Club 4; Student Council 3,4 (President 4).

KEITH BOHLEY Football 1,2,3,4 (Tri-Captain 4); Basketball 1,2,4; Track 1,2,3,4; FFA 1,2,3,4 (Treasurer 3, President 4); Hi-Y 1,2,3,4 (President 4); Dramatics Club 4; Lettermen's Club 2,3,4; Annual Ad Sales 4; Choir 1,2,3; President of Senior Class.

RAY BONNETT

RUSSELL BRINTNALL Football 1,2; Wrestling 1,2; Track 1,2,3; Choir 1,2,3; Library 4; Spanish Club 2; Hi-Y 1; Student Council 2,4.

CLAUDIA BROWAND GAA 1,2,3,4 (Sports Manager 4) Volleyball Team 4; Band 1,2,3,4 Pep Band 4.

BEN BRYANT

RICHARD BURTON Track 1,2,3,4; Football 1,4; Wrestling 1,2,3,4 (Co-Captain Wrestling 4); Lettermen's Club 1,2,3,4 (Vice-President 4); Annual Salesman 4; Sophomore Class President.

SHARON BURTON GAA 1,2,4; Dramatics 3,4; FTA 4; Home Ec. Club 1.

MARILYN CANFIELD Dramatics 1,2,3; Honor Society 3,4 (Secretary 4) FTA 4.

ROBERT CARSON Kitchen help.

HOWARD DUANE CATHER Football 1; Basketball Manager 2; Wrestling 3; Dramatics 4; Spectrum 4.

SHAROL CHANDLER Choir 1,2,3,4 (Librarian 1, Secretary 4); Y-Teens 1; GAA 1; Student Council 1; Sophomore Class Treasurer.

WANDA CHANDLER FHA 1,2,3,4 (Vice-President 4); Quiz Bee 4; Spectrum 2,3,4; Dramatics 4.

RONALD CLEGG Football 1; Debate Team 1; Track 2; Wrestling 2; Dramatics 2,3; Library Club 2,3,4 (Librarian 3,4); Chorus 1,2,3.

PAT CLINE Y-Teens 3,4; Honor Society 4; Office Help 4.

FLOYD COGAR Football 1; Track 2; Choir 1,2,3 Boys' Ensemble 2,3.

SANDRA CROCKER GAA 1,2; FTA 2,3,4; Spanish Club 2; Honor Society 4 (Vice President 4).

DON CRUM

BEVERLY DAVIS GAA 1; Y-Teens 1,2,3,4; Dramatics 3,4; Home Ec. Club 2,3,4 (Treasurer 3, President 4).

JACQUELINE DIETER Choir 1,2,3,4 Girls' Ensemble 1,2,3,4 Girls' Glee 1,2,3,4; Spanish Club 2; Dramatics 1,2; FTA 3,4; Honor Society 4; GAA 2,3,4 (Sports Manager 4).

SHERILL DUPOSKI

DENNIS DVORAK

CHRIS ECKERT Office Help 4; Dramatics 4; Spectrum Staff 4 (Editor 4).

PAMELA EISENMANN GAA 1; Y-Teens 1,2; Dramatics 1,2,3,4 Thespians 4; Chorus 1,2, Girls' Ensemble 2; FTA 2,3,4 (Secretary 4); Honor Society 3,4 (Treasurer 4); Spectrum Staff 3,4 (Cartoonist 4); Freshman Class Secretary-Treasurer.

PATRICIA EISENMANN Spectrum Staff 1,2,3,4 (Editor 3,4); Honor Society 3,4; Spanish Club 3,4; Dramatics 1,2,3 Thespians 4 (Secretary-Treasurer 4); Cheerleader 1,2,3,4 (Freshman 1, Reserve 2, Varsity 3,4, Treasurer 4); Y-Teens 1,2; FTA 2,3,4; Debate Club 1; GAA 1; Chorus 1,2 Girls' Ensemble 1; Homecoming Attendant; Freshman Class Vice President; Junior Class President.

ROSEANN FEKETE GAA 1; Student Council 1; Dramatics 1; Spanish Club 2,3.

DONNA GARVIN Home Ec. Club 1,2,3.

JEAN GOLDSMITH Spanish Club 2; Y-Teens 1,2,3; GAA 1.

PETER MICHAEL GORFIDO Football 1,2,3,4; Track 1,2,3,4; Wrestling 2,3; Basketball 1; Lettermen's Club 2,3,4 (President 4); Spanish Club 1,2,3.

MARY GRABENSTETTER Dramatics 2,3; FTA 2,3,4 (President 4); District Science Fair 3; Science Fair 2; Track 2; Debate Club 3 (Vice-President 3); Chairman of Prom Decorations 3; Lab-Assistant.

JAMES HASEL FFA 2,3,4; Track 2; Basketball 1.

DENNIS HAWKE Dramatics 1,2,3,4 (Vice-President 4); Thespians 2,3,4 (President 4); Basketball 1; Football Manager 1; Library 3,4 (President 4); Hi-Y 4; Annual Staff (Photographer 4); Chorus 1,2,3; Debate Club 2,3; Lab-Assistant 4; District Science Fair 3,4 State Science Fair 3; Spectrum 4 (Sports Editor); Quiz Bee 4.

LEANNE HIGHAM Spanish Club 2,3 (Secretary

2); Y-Teens 1,2,3,4 (Vice-President 4); FHA 3; Honor Society 4; Office Help 3; Annual Staff 4 (Business Manager); Ad Sales 4; Sophomore Class Secretary, Junior Class Secretary, Senior Class Secretary.

LAURA HILDEBRAND GAA 2,3.

DIANNA HINMAN Y-Teens 1,2,3,4 (Secretary 3, President 4); Band 1,2,3 (Band Librarian 1,2, 3,4, Vice-President 4) County Band 2; Chorus 1,2,3,4 (Secretary 3, Vice-President 4) County Chorus Girls' Glee 1,2,3,4 Girls' Ensemble 1,2, 3,4 Mixed Ensemble 3,4; Dramatics 1; Spanish Club 2; Annual Staff 3,4 Ad Sales 4; Spectrum Staff 3; Honor Society 3,4; Girls' Tumbling Team 1.

DAN HOERT Basketball Manager 2,3,4; Lettermen's Club 2,3,4; Hi-Y 2,3,4.

JANETTE HOPKINS Home Ec. Club 1,2,3,4.

CARL HOSEY Football 1,2,3,4; Track 1,2,3,4; Basketball 1,2,3; Wrestling 3; Lettermen's Club 2 (Secretary-Treasurer 4); Spanish Club 2,3; Student Council 2,4; Library Club 3,4.

DAVID HOUGHTALING Basketball 2,3; Lettermen's Club 3,4; Football 1,2,3,4; Honor Society 4; Band 1,2,3; Annual Ad Sales.

MARGARET INDOE Y-Teens 1,2,3,4; GAA 1; Chorus 1,2,3,4; Girls' Glee 1,2,3,4; Dramatics 1.

WILLIAM INMAN Football 1,2,3,4 (Tri-Captain 4); Basketball 1,2,3,4 (Captain 4); Lettermen's Club 1,2,3,4; President Freshman Class.

JOHN KEMP Library Club 1,2,3,4; Spanish Club; Dramatics Club 2,3.

SUSAN KRAMER GAA 1,2,3.

HANCE LANTZ

LINDA LEGG

JOE LEONARD Track 1; Student Council 1,4; FFA 1,2,3,4 (Reporter 3, Vice-President 4); Sophomore Class Vice-President; Junior Class Vice-President.

JILL MACK Choir 1,2,3 (Librarian) Girls' Ensemble 3 Girls' Glee 1,2,3; Dramatics 1,2,3; Thespians 3,4; FFA 2,3,4 (Reporter 4); Annual Staff 3,4 (Assistant Editor 4) Ad Sales 3,4; FTA 2,4; GAA 1,2,3; Spectrum Staff 1,2,3,4; Y-Teens 1,2,3; Homecoming Attendant; Senior Class Vice-President.

CHARLES MARTIN

RICHARD MARYO

DAN MAZZOTTA

JANICE MCSWAIN Home Ec. Club 1,2,3,4.

ROBERT MICHAELS Band 1,2,3,4 Pep Band 4.

TONI MIELKE GAA 1; Y-Teens 1,2; Dramatics 1,2; Spanish Club 2,3.

NANCY MILLER Choir 1; Y-Teens 1,2; Home Ec. Club 1,2,3.

BOB MINGUS Lettermen's Club 3,4; Football 2,3,4; Track 1,2,3,4; Wrestling 1,2,3,4.

JERRY MOWERY FFA 1,2,3,4 (Secretary 3,4) State FFA Band 1,2,3 National FFA Band 4; Band 1,2,3,4 County Band 2; Wrestling 1.

JAMES MURPHY

DAVID NEEL FTA 3,4; Honor Society 4; Debate Club 3; Basketball Manager 4; Lettermen's Club 4.

JESSE NEUBAUER Band 1,2,3,4 Pep Band 4; Dramatics 1,2,3,4; Thespians 3,4; Choir 1,2,3,4 (Librarian 1,2,3,4).

JOHN NOBLE Football 4; Wrestling 4; Lettermen's Club 4.

RICHARD PFLAUM

BRENDA POWERS Home Ec. Club 4.

JOHN RIBAR Football 1; Basketball 1; Track 1,2, 3,4; Lettermen's Club 2,3,4; Student Council 3,4.

DAVID RISING FFA 1,2,3,4.

DONNA RISING GAA 1,2,3,4; Girls' Basketball 2,4; Girls' Volleyball 4.

PATTY RUDD Band 1,2,3,4 Majorette 1,2,3,4; Y-Teens 1,2,3; Home Ec. Club 1,2,3,4.

MICHAEL RUSHLOW Track 2,3,4; Football 2, 3,4; Lettermen's Club 3,4; Student Council 4.

MARGARET SCHAEFER Honor Society 3,4; FTA 3,4; GAA 1,2; Girls' Track 1; Spectrum 3,4 (Business Manager 3,4); Girls' Tumbling 1; Band 1,2,3,4; County Band 4; Majorette 3,4; Cheerleader 1; Office Help 3; Spanish Club 2,3; Statistician (Track 3,4, Wrestling 2,3,4); Homecoming Attendant.

JOAN SMITH Y-Teens 1,2,3,4; GAA 1,2; Girls' Track 1; Track Statistician 3,4; Library Club 4; Dramatics 2.

GARY SOHL Basketball 1; Basketball Manager 2,3; Band 1,2,3 Brass Ensemble 3.

ROMALEE STADNIK Y-Teens 2,3; FTA 2,3,4 (Vice-President 4); Quiz Bee 3,4; Honor Society 4; Debate Team 3.

RONALD SURRARRER FFA 1,2,3,4 (Sentinel 4).

MARY TERHUNE Y-Teens 2; Home Ec. Club 1,2,3,4.

GAIL TOROK Spanish Club 3,4 (Vice-President 4); Dramatics Club 4.

JOHN VARNER Lettermen's Club 2,3,4; Track 1,2,3,4.

ROBERT VORMELKER

TERRY WARD Dramatics 1,2,3,4 (Treasurer 4) Thespians 4; Library Club 1,2,3,4 (Vice-President 4); Choir 1,2,3,4 (Librarian 4) Boys' Ensemble 1,2,3,4.

JACQUELINE WILLIAMS Dramatics Club 3,4; Y-Teens 3,4; Library 4.

ARLA WISE Choir 2,3,4; FTA 2,3; Dramatics 1,2; Football Statistician 2; GAA 1,2; Track Statistician 1,2.

HOWARD WOLFF Wrestling 1,2,3,4 (Co-Captain 3,4); Football 1,2,3,4; Track 4; Lettermen's Club 1,2,3,4; Dramatics Club 4; Honor Society 4.

# Senior Activity and Accomplishments

Nancy Bartter, FFA Queen

LAB ASSISTANTS Mary Grabenstetter, Dennis Hawke, and Romalee Stadnik

OUTSTANDING SENIOR FFA AWARD Winner, Ron Surrarrer, receives his trophy from Mr. Koppes

A lone senior performs one of the last senior activities--locker clean-out (better described by Dennis Hawke as an escapade into the unknown!)

Senior Vo. Ag. boys give the sewing machines a whirl in a short Home Ec. course.

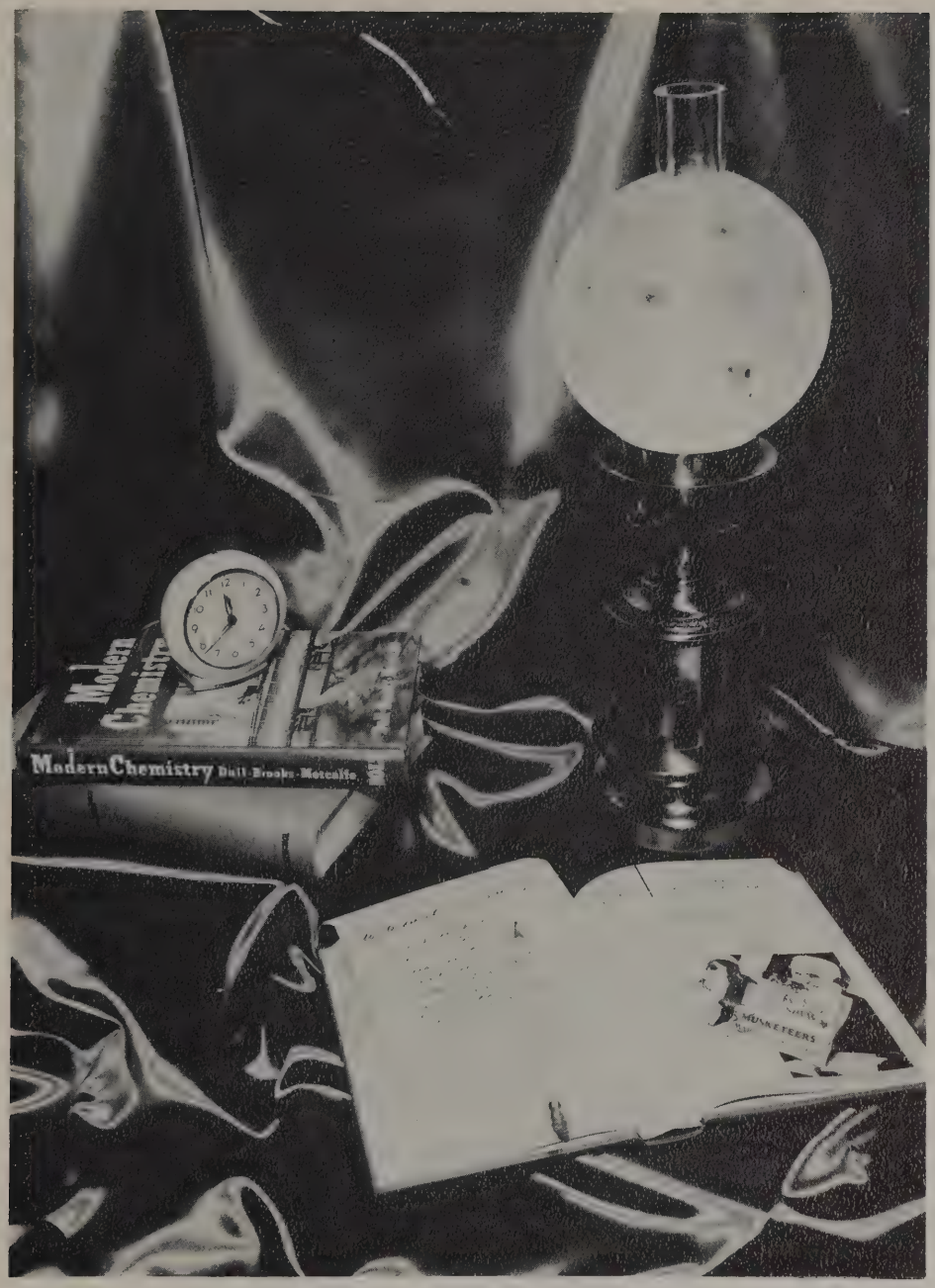
Modern Chemistry
Modern Chemistry Dull-Brooks-Metcalfe
MUSKETEERS

# UNDERGRADS

# Juniors

Officers: Merrilee Miller, Vice-President; Gail Grabenstetter, Secretary; Don Frombaugh, President; Judy Gunkleman, Treasurer

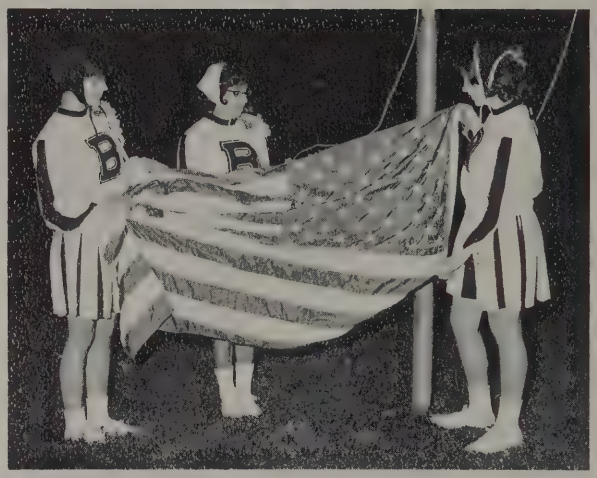

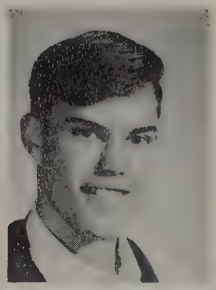

Ralph Arnold
Janis Asad
Lois Bacik
Colby Baehr

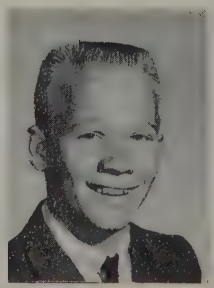

David Bigley
Brice Bissett
Nancy Bonsell
Judy Bracken
Ron Broadsword

Janice Choate
Mary Cimbulich
Cheryl Clegg
Linda Couperthwaite
Jackie Cramer

Larry Dangelo
Judith Dieter
Robert Dina
Larry Diosy
Robert Fenwick
No Photo Available

Jeanette Ferguson
Chris Fletcher
David Flick
Becky Foster
No Photo Available
Don Frombaugh

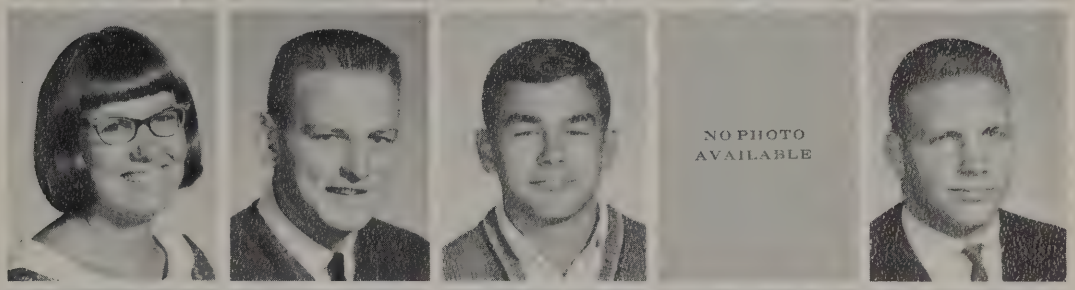


Nancy Garvin
Gail Grabenstetter
Judy Gunkelman
Alice Hahn
Russell Hibler

Ray Higham
Kenneth Highman
Beverlee Hill
Daniel Hinman
Carol Husman

Jack Hutchens
Hugh Iseman
David Jenkins
Sharon Jenny
Bonnie Kasper

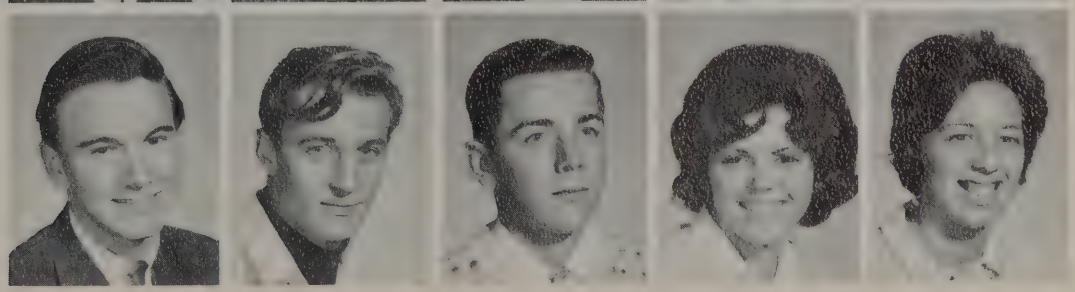

Kenneth Keller
No Photo Available
Kathleen Kelley
Randy Kohler
Wayne Kosa
Rudy Kravanya

Diane Kujat
Harold Kuschmeader
Alice Lamphear
Cherylin Lantz
Robert Lapp

Ruth Letner
Mary Ann Lipowski
Norman Lomas
Robert Mack
Carlas Martin

Linda Migchelbrink
Merrilee Miller
Pam Miller
David Mohler
Philip Mohler

Michael Murphy
George Mynatt
Jakki McCollum
Larry McDivitt
Dennis Naftzger

Annette Neff
Tim Northey
Linda Paden
Kim Parfitt
Linda Parsons

Vickie Pierce
John Ramsier
Eugene Reisner
Bonnie Rising
Diane Rushlow

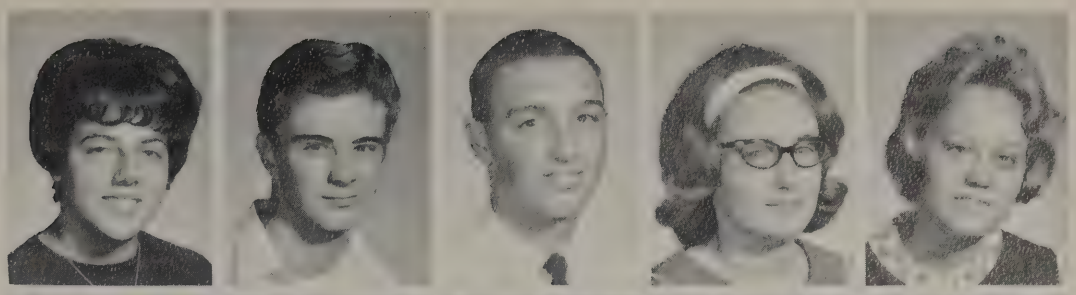

Mike Rutter
Larry Schaefer
Mark Schaefer
Connie Scherler
Mark Schritz

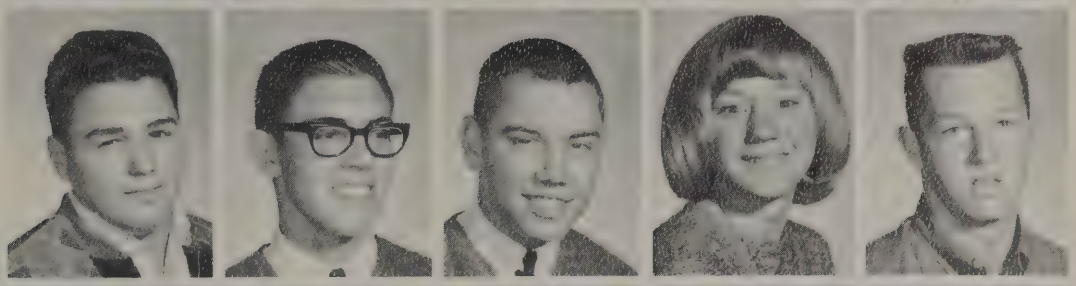

Terry Squire
Jerome Stanek
Cheryl Stentz
William Surrarrer
Lonnie Taylor

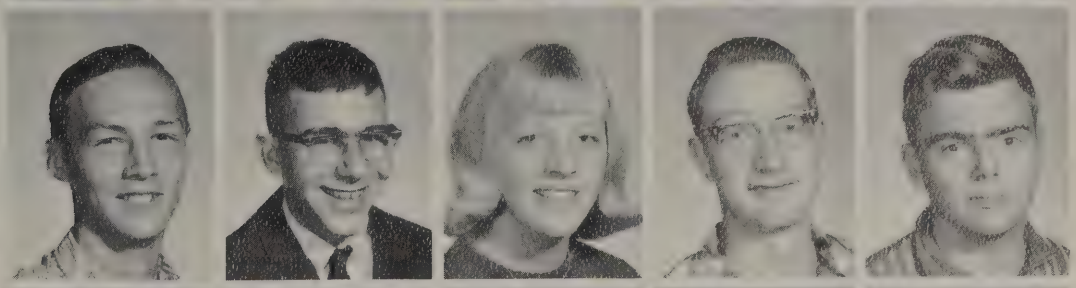

Ruth Thomas
Cecile Thompson
Shirley Turner
Dulcie Vance
Mary Victor

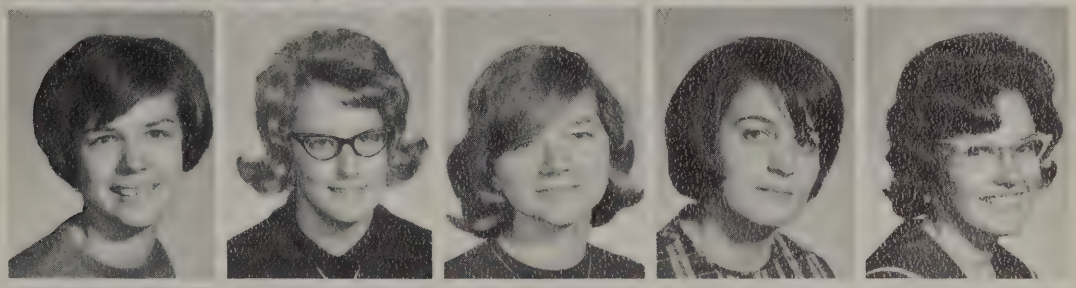

Dan Webb
Gary Weinbroer
Karen Whitmyer
Pete Wise
Patty Wolf

Clyde Wolff
Bruce Wurstle
Kenneth Yost
Keith Yuhas

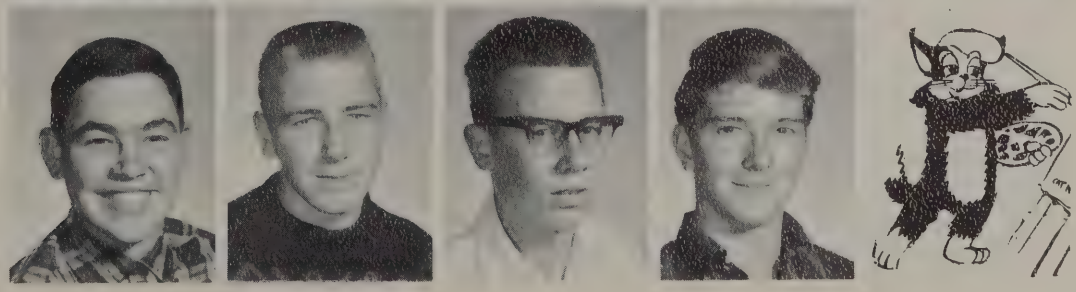

# Sophomores

Officers: (Seated) Janet Schaefer, Secretary; (Standing) Cheryl Collins, Vice-President; Keith McKim, President; Joy Feist, Treasurer

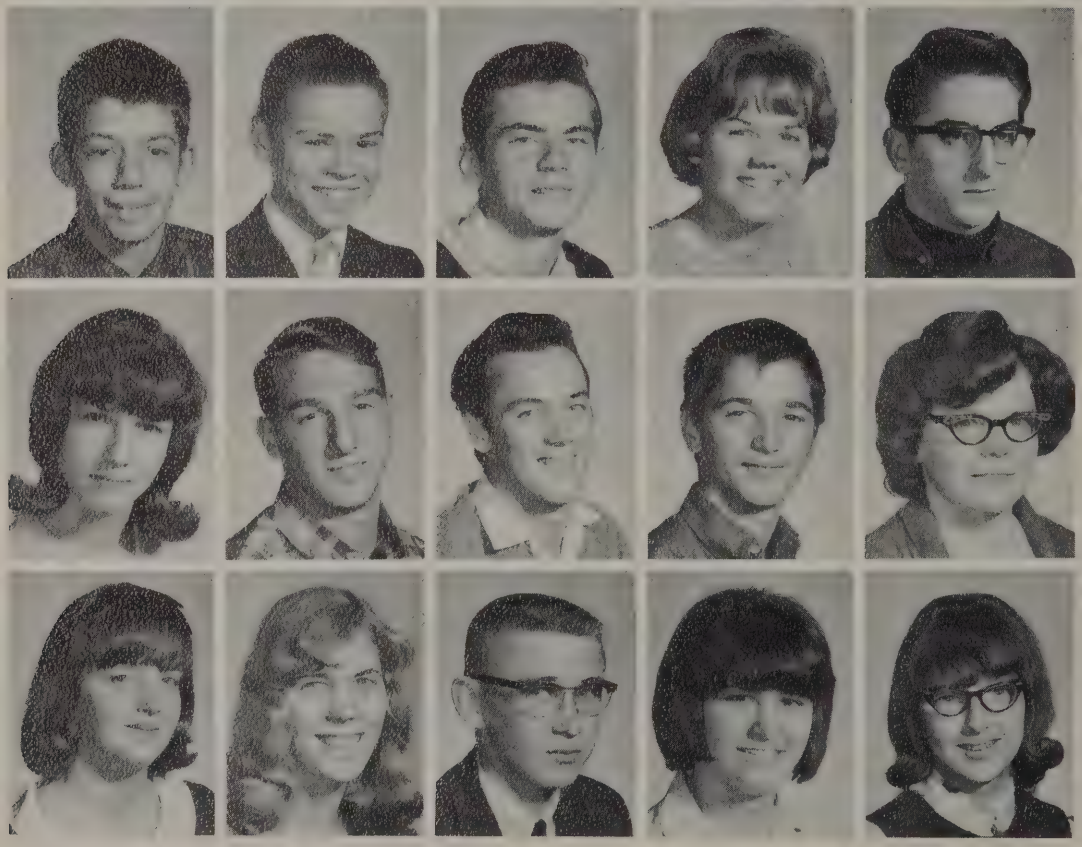

Gary Baker
John Ballek
Marion Barnes
Bea Barth
Charles Barth

Peggy Beat
Charles Brugger
Larry Carpenter
Roy Lee Carpenter
Vickie Cather

Cheryl Collins
Laura Collins
Eugene Daley
Frances Demczyk
Diane Devine

Cheryl Diesch
Kathy Dumperth
Belton Duncan
Gordon Duncan
Loreen Dunkle

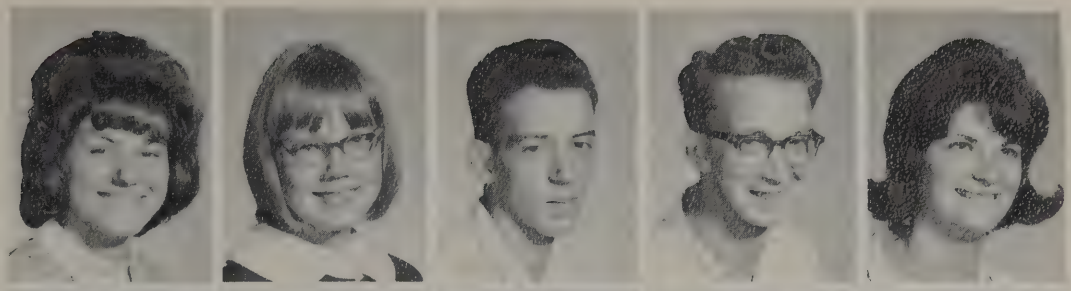

Wayne Dunn
Marie Duposki
Mark Eisenmann
Joy Feist
Susan Feuchter

Richard Foecking
Phyllis Goldsmith
Terry Gordon
Joyce Grabenstetter
Craig Grenat

Bonnie Hager
Donald Hall
Craig Haneberg
Georgia Hawkins
Dianne Higham

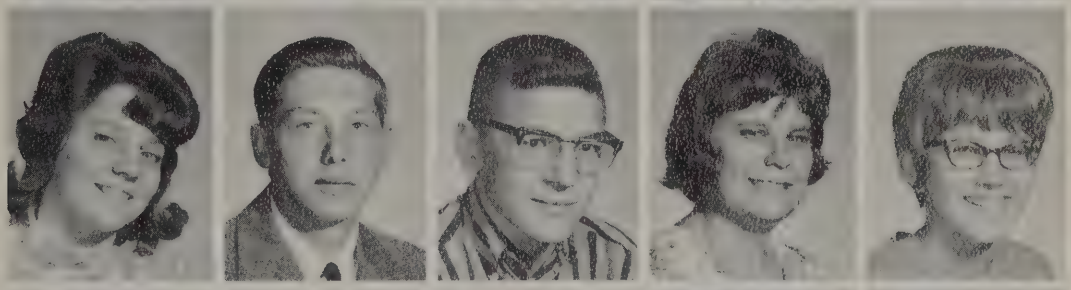

Grace Hood
Crellen Hopkins
Thomas Inman
Linda Johnson
Sandra Keller

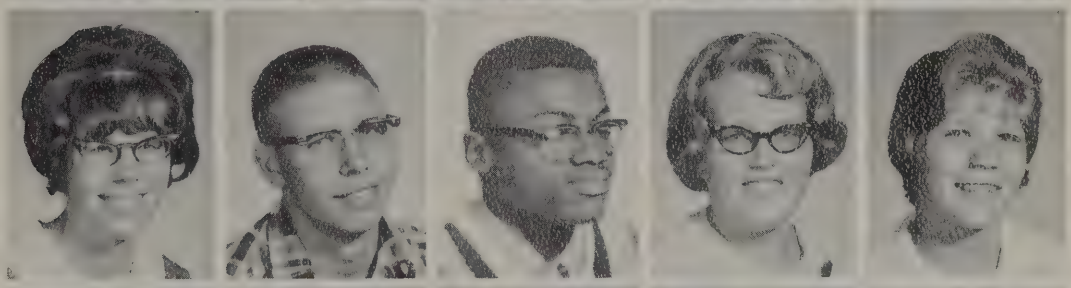

Marvin Kemp
Kathy Kerr
Ralph Kiesel
George Kiley
Judy Kisner

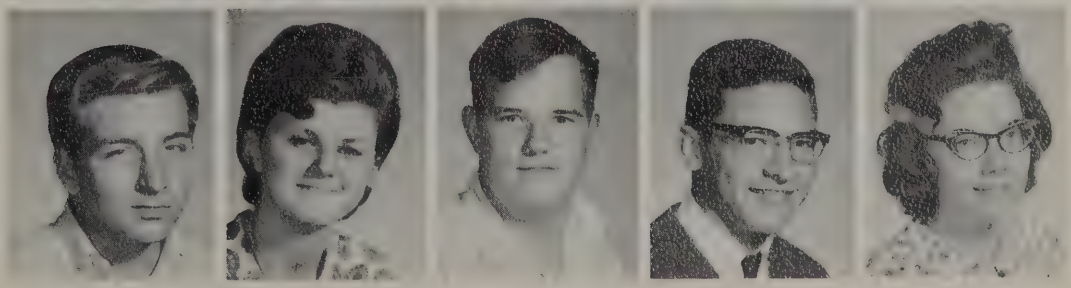

Jackie Knipl
Connie Kramer
Sue Kuntz
Kathy Leonard
John Maringer

Kathie Mazzotta
Keith McKim
Lynn Meeks
Joyce Metter
Ted Migchelbrink

Jerry Mingus
Bruce Moehle
Wayne Morlock
Doug Naftzger
Melinda Neff

George Nolan
Ted Northey
Paul Otterbacher
Raymond Paul
Cheryl Persing

Charles Piovarchy
Rosemary Powell
Lorence Price
Richard Price
Kenneth Riffel
No Photo Available

Larry Sayre
Janet Schaefer
Kenneth Schafer
Paul Schnabel
James Schwartz

John Seman
Linda Sohl
Vickie Stillings
Judy Strickland
Lowry Stroup

Teri Swartzbaugh
Marie Sweeney
Deborah Swigart
Barbara Swingle
Chris Swingle

Larry Taylor
Deborah Tecco
Anthony Thomas
Pat Thompson
Suzanne Torok

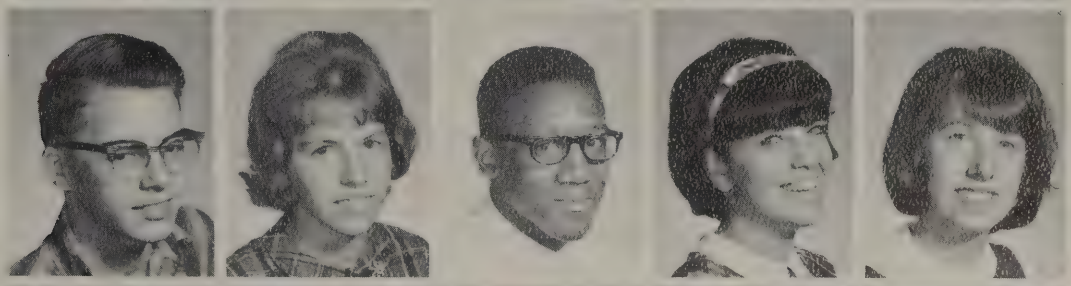

Darryl Towne
Robert Trainer
Ruth Troyer
John Turpish
Carol Vajdik

James Valentine
June Vance
John Vasel
Terry Wagner
William Waszil

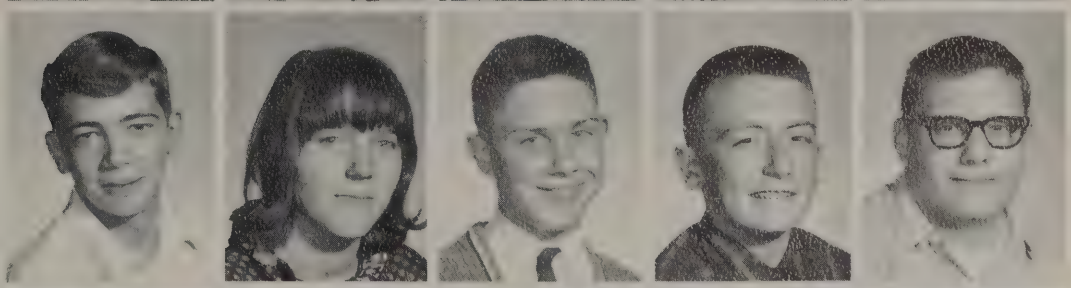

Ron Webb
Colleen Winebrenner
Cindy Wolff
Ed Yost
Helen Young

# Freshmen

Officers: Carolyn Schnabel, Vice-President; Nancy Frombaugh, Treasurer; Kathy Muntz, President; Karen Kiene, Secretary

The Freshmen Join the Ranks!

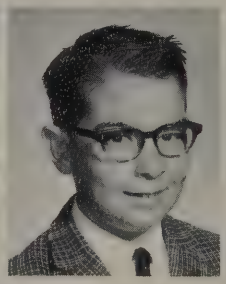

Linda Baker

David Bargar

Cynthia Barnes

Ellen Bonnett

Laurie Bonsell
Bob Boyce
Walter Brinker
Donna Browand
Pat Burke

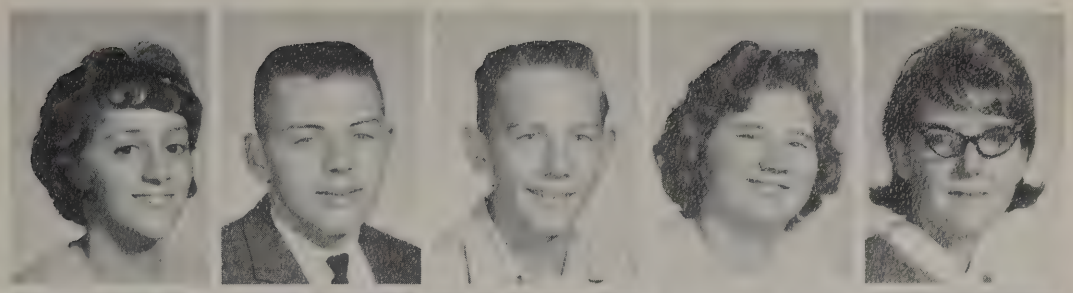

Glenna Brunger
Gregory Bushek
Paul Canfield
Donald Cogar
Patricia Cogar

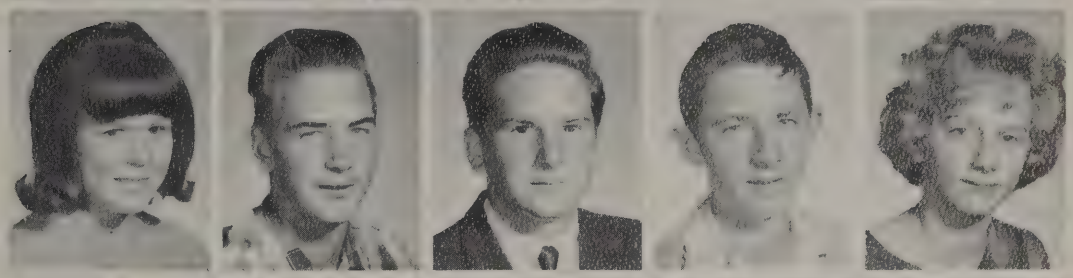

Steve Cormany
John Cramer
John Cristell
Nancy Crocker
Janice Dangelo

Billie Jane Davis
Ted Demczyk
Patti Dieter
Beverly Echle
Earl Eckert

Virginia English
Roger Fagin
Ruth Fenwick
David Ferguson
Maryell Foecking

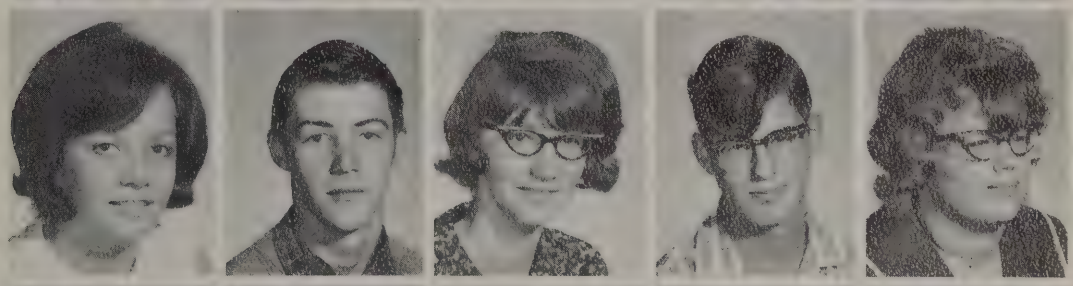

Jim Foster
No Photo Available
Jacalyn Friedt
Nancy Formbaugh
Molly Garvin
Becky Gifford

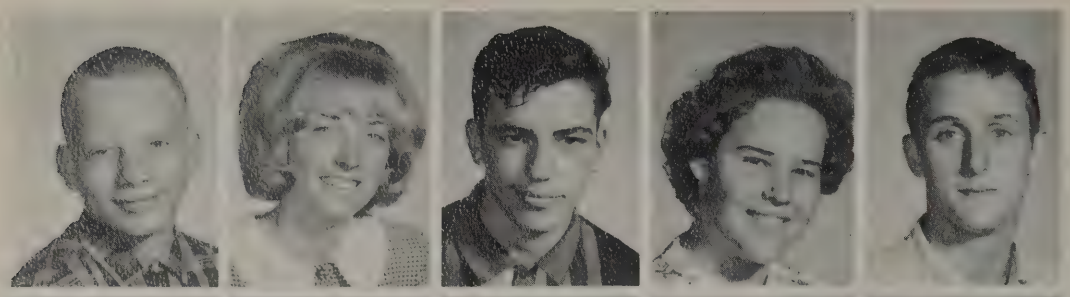

Gary Greenwald
Connie Hawke
Raymond Hibler
Karen Hosey
Daniel Houghtaling

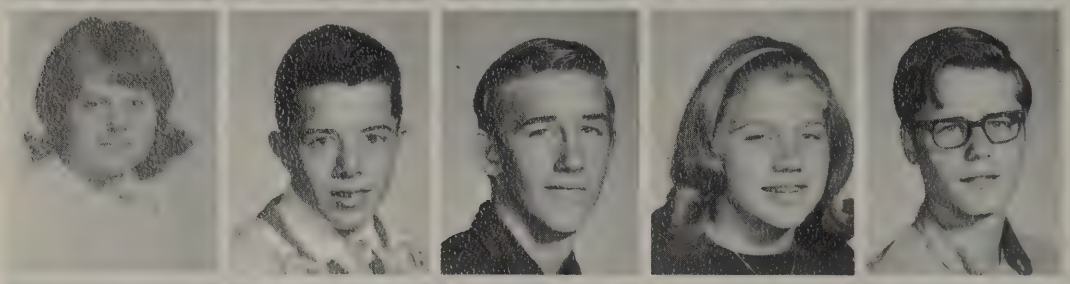

Barbara Husman
Thomas Jenkins
Donald Jones
Mary Ann Keller
Keith Kerns

Karen Kiene
Michael Kiesel
Bonnie King
Rhonda Klooz
Kathleen Krueger

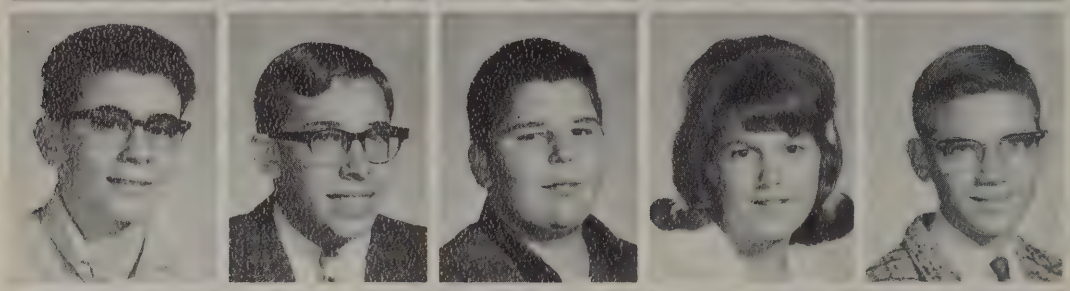

William Kujat
Clyde Kuschmeader
Danny Lenarth
Susan Leonard
Gary Lingruen

Sam Mack
Joyce Macklin
Marita Mallasch
Richard Maringer
John Mathews

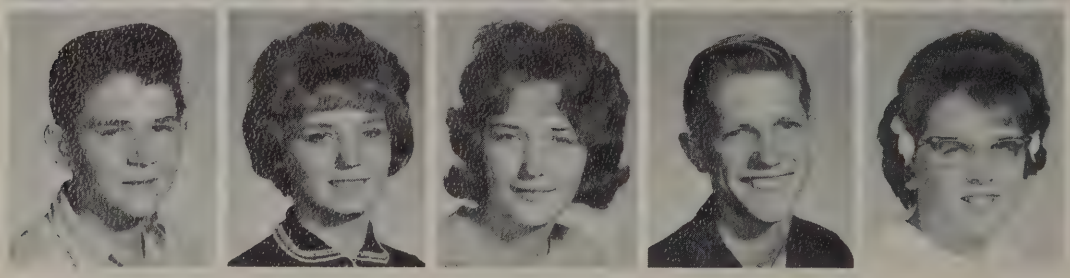

Richard McCourt
Bettie Meyers
Evelyn Miller
Ora Miller
Susan Mingus

Jimmy Mowery
Terry Mowery
Kathy Muntz
David Neumeyer
Deborah Newsome

Kevin Okey
Kathryn Pakish
Henry Palmer
Virginia Parfitt
Debra Parsons

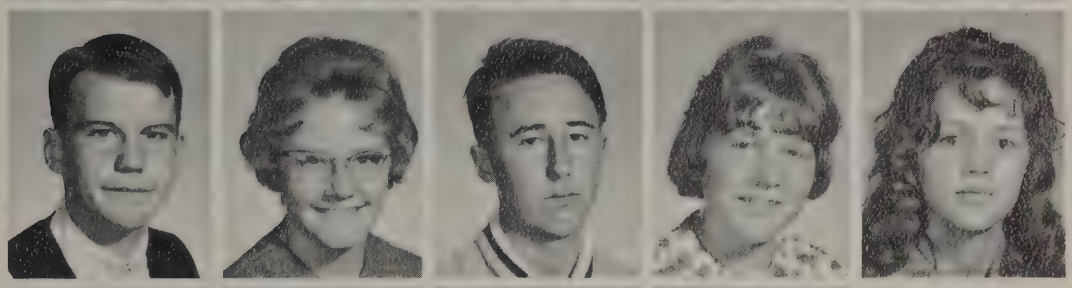

Gordon Passauer
James Persing
Judy Persing
Karen Popa
Wilmer Powell

Austin Price
Darlene Provence
Connie Rayner
Kathy Ann Reusch
Janet Ribar

Jack Ringstmeier
Sandra Rowland
Colleen Ryder
Cynthia Schaefer
Carolyn Schnabel

Patricia Schwinn
Jeanette Stafinski
Dorothy Stanco
Mary Lou Stanek
Richard Steele

Eugene Steiner
Randall Stillings
Beverly Stover
Cathy Striker
Robert Sweeney

Charles Swingle
Michael Tecco
James Tinney
Wanda Tinney
Robert Traylinek

Steve Vajdik
Linda Vance
Phyllis Varner
James Vasel
Varlie Waggaman

Frances Walden
Donald Walter
Judith Westlake
Linda White
No Photo Available
Betty Williams

Carrie Williams
Cecil Williams
Jerry Wilson
Craig Wise
Barbara Wolff

Debbie Wolff
Maurice Wolff
Douglas Wurstle
John Yost
Rita Zacharias

# ACTIVITIES

# Reflector Staff

Hello! We are the energetic, hard working group who has assembled and produced the 1966 Reflector so in the hearts of those who have shared the enlightenment of classroom activity the fellowship of sports, and the gaiety and laughter in the halls, memories will never perish.

We sincerely hope that the Reflector will keep your wonderful years and fond memories at Buckeye High School alive forever, enlightening the present and brightening the future.

THE REFLECTOR STAFF Row One Don Frombaugh, Mrs. High, Advisor, Jill Mack. Row Two Donna Aycock, Judy Gunkleman, Leanne Higham. Row Three Dianna Hinman, Dennis Hawke, Donna Jo Arick, Diane Rushlow.

Donna Aycock, Editor

Dennis Hawke, Photographer

Jill Mack, Asst. Editor

Leanne Higham, Business Manager

Dianna Hinman, Typist

Donna Jo Arick, Typist

Mrs. Gwynetta High, Advisor

Judy Gunkleman, Typist

# Spectrum

Pat Eisenmann, Editor

Merrilee Miller, Editor

(Seated) Pam Eisenmann, Cartoonist (Standing, left to right) Dennis Hawke, Sports Editor; Bruce Moehle, Sports Editor; Wayne Morlock, Sports Editor; Peg Schaefer, Business Manager

Chris Eckert, Editor

Miss Via, Advisor

ROW ONE: Miss Via, K. Mazzatta, D. Bargar, P. Schaefer, V. Cather, D. Hawke, B. Barth, S. Feuchter, J. Kisner, S. Keller, V. Pierce. ROW TWO: M. Kiesel, D. Aycock, D. Higham, W. Chandler, C. Thompson, C. Eckert, J. Macklin, J. Grabenstetter, C. Wolff, G. Grabenstetter, B. Moehle, S. Cormany. ROW THREE: C. Kramer, K. McKim, P. Eisenmann, P. Eisenmann, M. Grabenstetter, M. Miller, J. Mack, D. Cather, B. Kujat, S. Turner, W. Morlock.

# National Honor Society

Officers: Donna Aycock, President; Sandra Crocker, Vice-President; Marilyn Canfield, Secretary; Pam Eisenmann, Treasurer.

These are the guidelines for the members of the National Honor Society as their:

GOOD MEMORY RULES

Forget each kindness that you do as soon as
you have done it;
Forget the praise that falls to you the moment
you have won it;
Forget the slander that you hear before you
can repeat it;
Forget each slight, each spite, each sneer,
wherever you may meet it.
Remember every kindness done to you what-
e'er it measure;
Remember praise by others won and pass
it one with pleasure;
Remember every promise made and keep
it to the letter;
Remember those who lend you aid and be
a grateful debtor.
Remember all the happiness that comes your
way in living;
Forget each worry and distress, be hopeful
and forgiving;
Remember good, remember truth, remember
heaven's above you.
And you will find, through age and youth,
that many hearts will love you.

## Leadership, Scholarship, Character, Service

ROW ONE: Sandra Crocker, Donna Arick, Pam Eisenmann, Pat Eisenmann, Donna Aycock, Gail Grabenstetter, Judy Gunkleman, Pam Miller, Merrilee Miller, ROW TWO: Dave Houghtaling, Bruce Wurstle, Larry Schaefer, Mrs. D'Amico, Advisor; Jackie Dieter, Marilyn Canfield, Howard Wolff, Randy Koehler, David Neel, Philip Mohler, Mary Grabenstetter, ROW THREE: Dianna Hinman, Peg Schaefer, Vickie Pierce, Diane Rushlow, Leanne Higham, Pat Cline, Romalee Stadnik

# Home Economics Club

ROW ONE: Judy Bracken, Karen Whitmyer, Virginia English, Wanda Chandler, Vice-President; Beverly Davis, President; Jakki McCollum, Secretary; (Treasurer, Peggy Beat, absent); Wanda Tinney, Patty Rudd. ROW TWO: Mrs. Underwood, Linda Johnson, Billie Jane Davis, Beverly Echle, Judy Strickland, Darlene Province, Judy Kisner, Janette Hopkins, Jeanette Stafinski, Laura Collins. ROW THREE: Alice Hahn, Linda Migchelbrink, Ruth Fenwick, Colleen Winebrenner, Susan Feutcher, Dianne Higham, Teri Swartzbaugh, Janice McSwain, Bettie Meyers, Karen Hosey. ROW FOUR: Sue Kuntz, Nancy Garvin, Cecile Thompson, Cindy Barnes, Evelyn Miller, Rita Zacharias, Mary Terhune, Georgia Hawkins, Mary Victor, Carrie Williams.

The Girls Enjoy A Tea

# Student Council

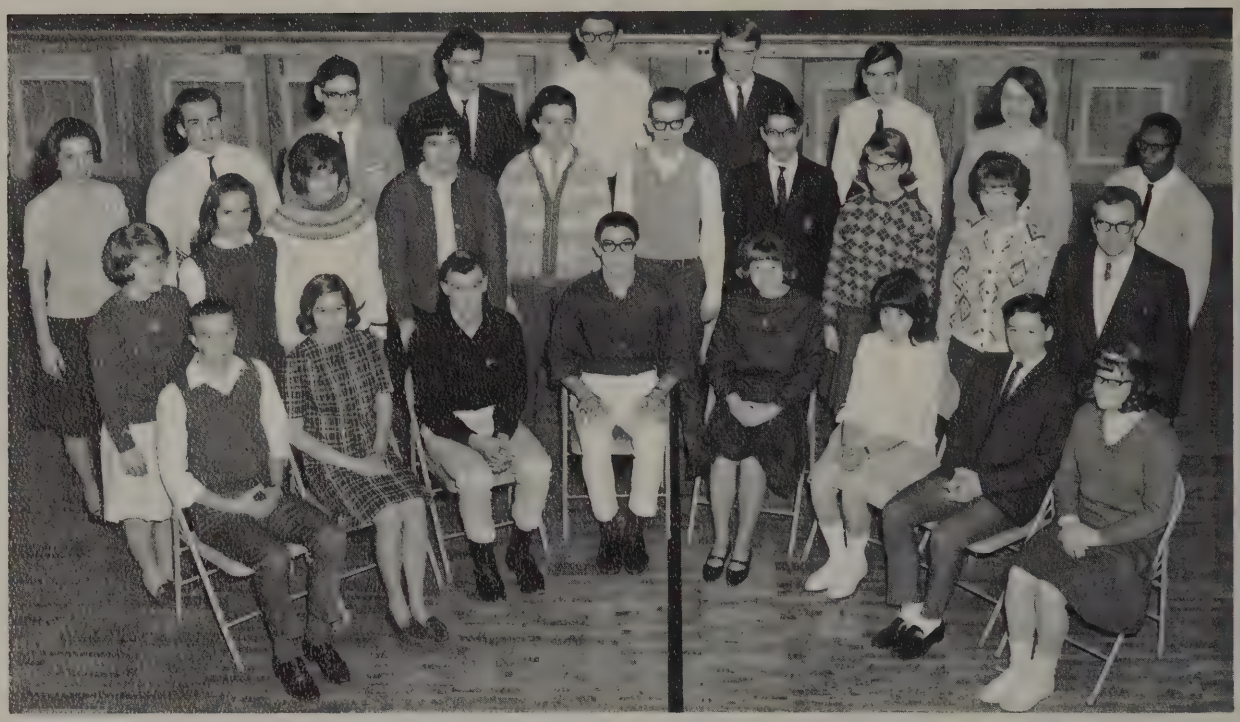

SENATE: ROW ONE: B. Bissett, N. Bartter, J. Ribar, L. Schaefer, B. Barth, S. Leonard, B. Moehle, B. Gifford. HOUSE: ROW TWO: D. Rushlow, J. Schaefer, S. Feuchter, P. Wolf, T. Jenkins, J. Cramer, J. Leonard, P. Burke, B. Meyers, Mr. Folk, Advisor. ROW THREE: J. Feist, C. Hosey, M. Rushlow, J. Bagley, P. Mohler, R. Brintnall, E. Steiner, P. Eisenmann, T. Thomas.

Decisions, Decisions!

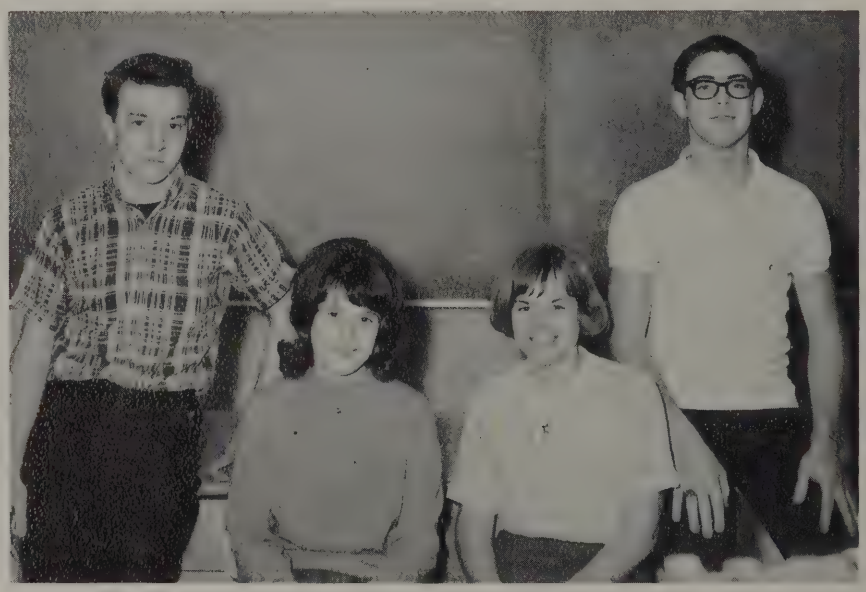

(left to right) Vernon Beard, President; Susan Leonard, Secretary; Bea Barth, Treasurer; Larry Schaefer, Vice-President.

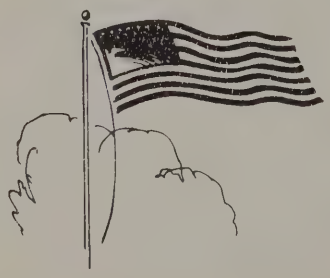

# Spanish Club

Officers: Janet Schaefer, Treas.; Cheryl Collins, Sec.; Gail Torok, V. Pres.; Merrilee Miller; Pres.

ROW ONE: L. Price, N. Lomas, T. Migchelbrink, C. Collins, M. Miller, G. Torok, J. Schaefer, D. Tecco, L. Bonsell, C. Striker, ROW TWO: Mrs. Ramirez; Advisor, R. Maringer, S. Leonard, F. Demczyk, B. Rising, N. Bonsell, J. Dangelo, M. Stanek, G. Brunger, K. Kiene, J. Ribar, J. Cramer, S. Feuchter, ROW THREE: A. Thomas, J. Vance, P. Goldsmith, G. Hood, P. Miller, C. Kramer, D. Wolff, N. Crocker, R. Higham, K. Dumperth, B. Dina, K. Yuhas, K. Kerr, M. Sweeney, ROW FOUR: G. Nolan, S. Torok, B. Boyce, P. Eisenmann, L. Schaefer, P. Eisenmann, B. Wurstle, S. Turner, W. Kosa, L. Dunkle, C. Swingle, E. Eckert

# Library Club

ROW ONE: G. Grabenstetter, J. Williams, Mr. Lykins, Advisor; C. Hosey, ROW TWO: T. Gordon, D. Higham, P. Wise, L. Sohl, C. Clegg, M. Rutter, R. Kravanya, C. Vajdik, D. Hawke, C. Baehr, P. Otterbacher, ROW THREE: J. Valentine, R. Paul, M. Barnes, B. Bissett, R. Brintnall, G. Mynatt, T. Ward, R. Arnold, M. Schritz, D. Bigley, R. Clegg

Officers: Dennis Hawke, Terry Ward, Cheryl Clegg, Gail Grabenstetter

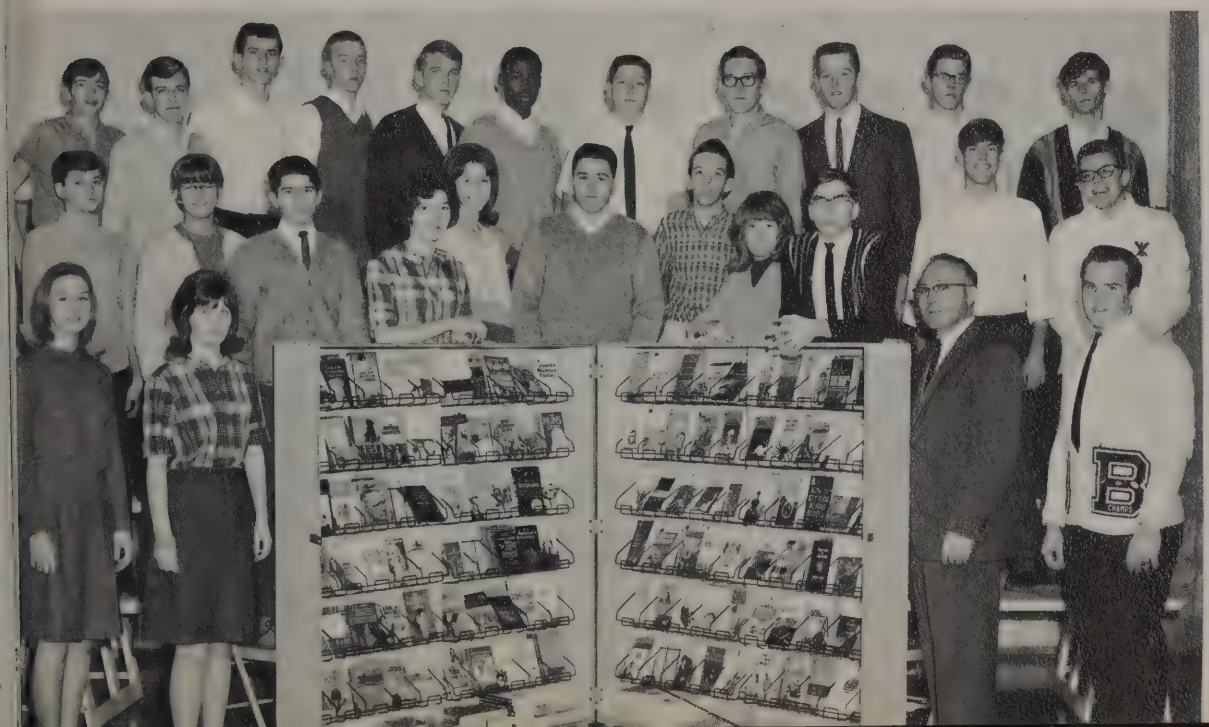

# Y-Teens

Officers: Dianna Hinman, President; Leanne Higham, Vice-President; Nancy Bonsell, Treasurer; Patty Wolf, I. C. C. Member; Gail Grabenstetter, Secretary; Judy Gunkleman, I. C. C. Member; Donna Aycock, Chaplain.

ROW ONE L. Bonsell, D. Hinman, C. Vajdik, A. Lamphear, J. Choate, J. Dieter, S. Chandler, J. McCollum. ROW TWO Mrs. Wolfe, D. Aycock, L. Higham, J. Kisner, D. Provence, C. Winebrenner, B. Barth, D. Stanco, L. Collins, D. Newsome, N. Bonsell. ROW THREE P. Cline, S. Feuchter, M. Sweeney, J. Cramer, L. Couperthwaite, J. Vance, S. Kuntz, C. Husman, P. Goldsmith, B. Hill, J. Williams. ROW FOUR G. Grabenstetter, P. Wolf, B. Davis, P. Indoe, E. Miller, R. Zacharias, K. Reusch, S. Turner, J. Feist, C. Wolf, L. Paden.

# Future Teachers of America

ROW ONE: M. Miller, Treas.; M. Grabenstetter, Pres.; P. Eisenmann, Sec.; R. Stadnik, V.-Pres.; ROW TWO: Mr. Haumesser--Advisor, K. Mazzotta, S. Burton, V. Pierce, D. Aycock, T. Swartzbaugh, J. Schaefer, F. Demczyk, P. Schaefer, ROW THREE: C. Collins, J. Asad, D. Arick, L. Price, C. Kramer, J. Cramer, S. Feuchter, O. Slaughter, ROW FOUR: K. McKim, J. Mack, J. Dieter, R. Thomas, D. Neel, M. Canfield, P. Eisenmann, C. Clegg, N. Crocker

# Hi-Y

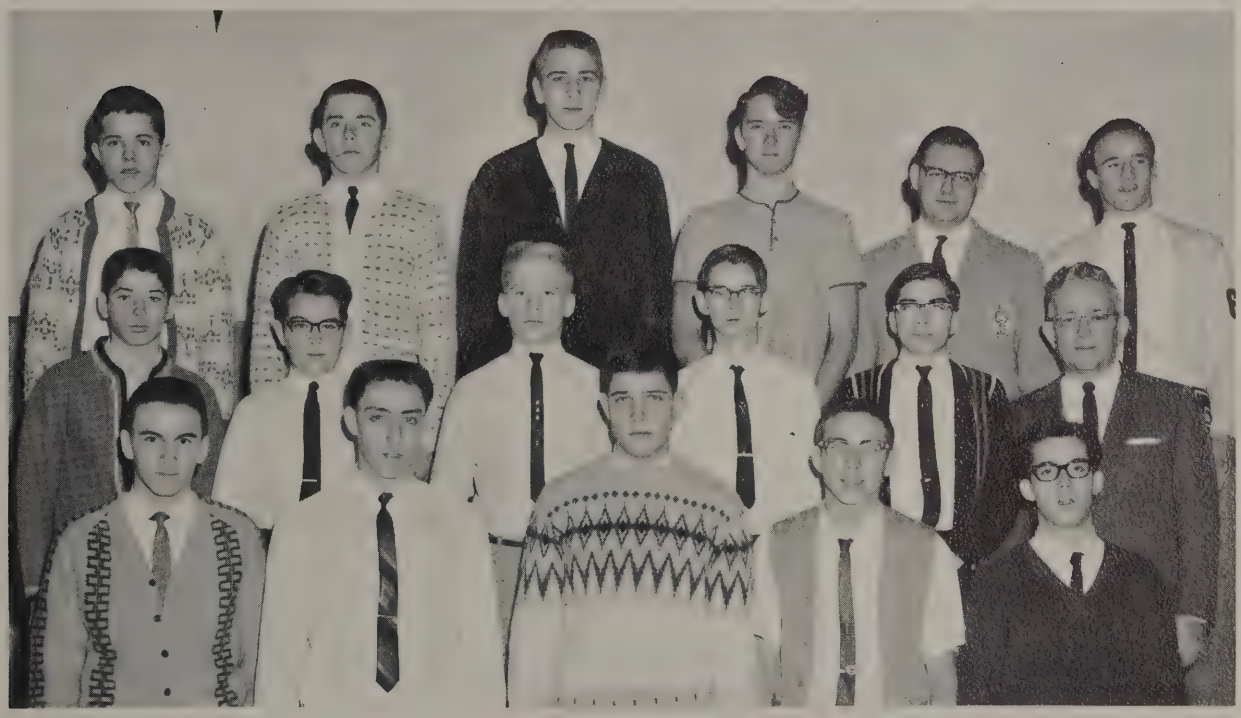

ROW ONE: H. Iseman, Treas.; W. Kosa, Sec.; K. Bohley, Pres.; H. Kuschmeader, Chaplain; R. Higham, V.-Pres.; ROW TWO: N. Lomas, D. Bargar, R. Broadsword, D. Mohler, D. Hawke, Mr. Beard--Advisor, ROW THREE: T. Jenkins, D. Jenkins, B. Wurstle, K. Yuhas, D. Hoert, H. Wolff

# Thespians

ROW ONE: Connie Kramer, Nancy Bartter, Pat Eisenmann, Pam Eisenmann, Mary Ann Lipowski, Cheryl Stentz, Merrilee Miller, Jesse Neubauer ROW TWO: Dennis Hawke, Jill Mack, Terry Ward, Vickie Pierce, Pam Miller

Officers: Dennis Hawke, Nancy Bartter, Pat Eisenmann

# Dramatics

ROW ONE: E. Yost, S. Burton, T. Ward, Treas.; P. Miller, Sec.; N. Bartter, Pres.; D. Hawke, V. Pres.; B. Barth, V. Pierce, F. Demczyk ROW TWO: K. Mazzotta, M. Keller, H. Wolff, B. Trainer, S. Feuchter, J. Macklin, J. Williams, C. Eckert, W. Chandler, M. Lipowski, J. McCollum, Mr. Sestina-Advisor. ROW THREE: D. Tecco, C. Kramer, P. Eisenmann, H. Kuschmeader, P. Eisenmann, K. Bohley, M. Miller, G. Steiner, C. Stentz, B. Davis, B. Dina, J. Neubauer

# January Thaw

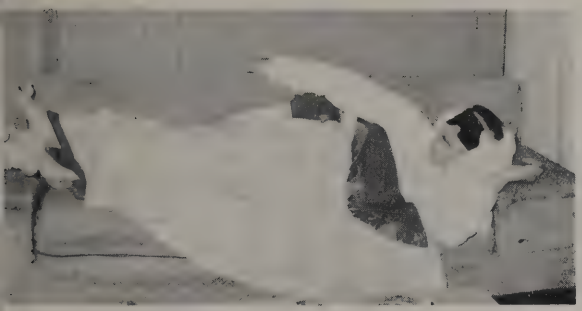

# The Little Red Schoolhouse

Chorus ROW ONE: C. Collins, C. Stentz, J. Feist, C. Wolff, L. Paden, J. Dieter, B. Gifford, D. Wolff, P. Dieter, B. Husman, S. Mingus, S. Feuchter, D. Higham, G. Brunger. ROW TWO: N. Bartter, E. Bonnett, S. Chandler, D. Hinman, K. Kiene, V. Parfitt, C. Ryder, J. Dieter, F. Demczyk, P. Miller, N. Garvin, V. Pierce, C. Hawke, N. Bonsell, J. Bracken. ROW THREE: B. Lapp, P. Mohler, B. Bissett, M. Schaefer, L. Schaefer, E. Steiner, R. Fagin, H. Kuschmeader, T. Ward, W. Morlock, R. Trainer, D. Lenarth, D. Neumeyer, D. Mohler, T. Migchelbrink. ROW FOUR: B. Boyce, R. Kohler, J. Hutchens, J. Ringstmeier, P. Canfield, L. Couperthwaite, M. Garvin, P. Burke, A. Hahn, M. Stanek, M. Tecco, J. Neubauer, R. Sweeney, E. Eckert.

# *Chorus*

GIRLS' GLEE

FRESHMAN GIRLS' QUARTET B. Gifford, K. Kiene, P. Dieter, D. Wolff

GIRLS' ENSEMBLE S. Chandler, D. Hinman, N. Bartter, C. Wolff, J. Fiest, J. Dieter, S. Feuchter, J. Dieter

BOYS' ENSEMBLE T. Migchelbrink, T. Ward, B. Bissett, B. Lapp, P. Mohler, H. Kuschmeader, R. Trainer

# Future Farmers of America

Officers: ROW ONE: Keith Bohley, Jack Bagley, ROW TWO: Don Frombaugh, Jill Mack, Ron Surrarrer ROW THREE: Joe Leonard, Jerry Mowery

Don Frombaugh
State Farmer Degree
Received 1st in District
with Treasurer's Book

Chris Fletcher
District Star Farmer in
Mechanics

Harold Kuschmeader
Third in District
Public Speaking
Contest

Jerry Mowery
An Ohio representative in the National F.F.A. Band at Kansas City
Received 1st in District with Secretary's Book

From judging cows
to baking cakes!

Members: ROW ONE: Karen Popa, Jerry Mowery, Joe Leonard, Keith Bohley, Don Frombaugh, Jack Bagley, Ron Surrarrer, Jill Mack ROW TWO: Terry Mowery, Ted Demczyk, Don Walter, Ed Yost, Dave Mohler, Gary Lingruen, Jim Mowery, Joyce Grabenstetter, Mr. Koppes--Advisor ROW THREE: Dave Flick, Donald Hall, Larry Diosy, Mark Schritz, Chris Fletcher, Ora Miller, Belton Duncan, Harold Kuschmeader, Clyde Wolf, Steve Vajdik, Paul Otterbacher ROW FOUR: Dave Jenkins, Jim Hasel, Don Jones, Bill Surrarrer, Dave Rising, Gordon Duncan, Maurice Wolff, Ken Yost, Gary Weinbroer, Paul Schnabel, Randy Kohler

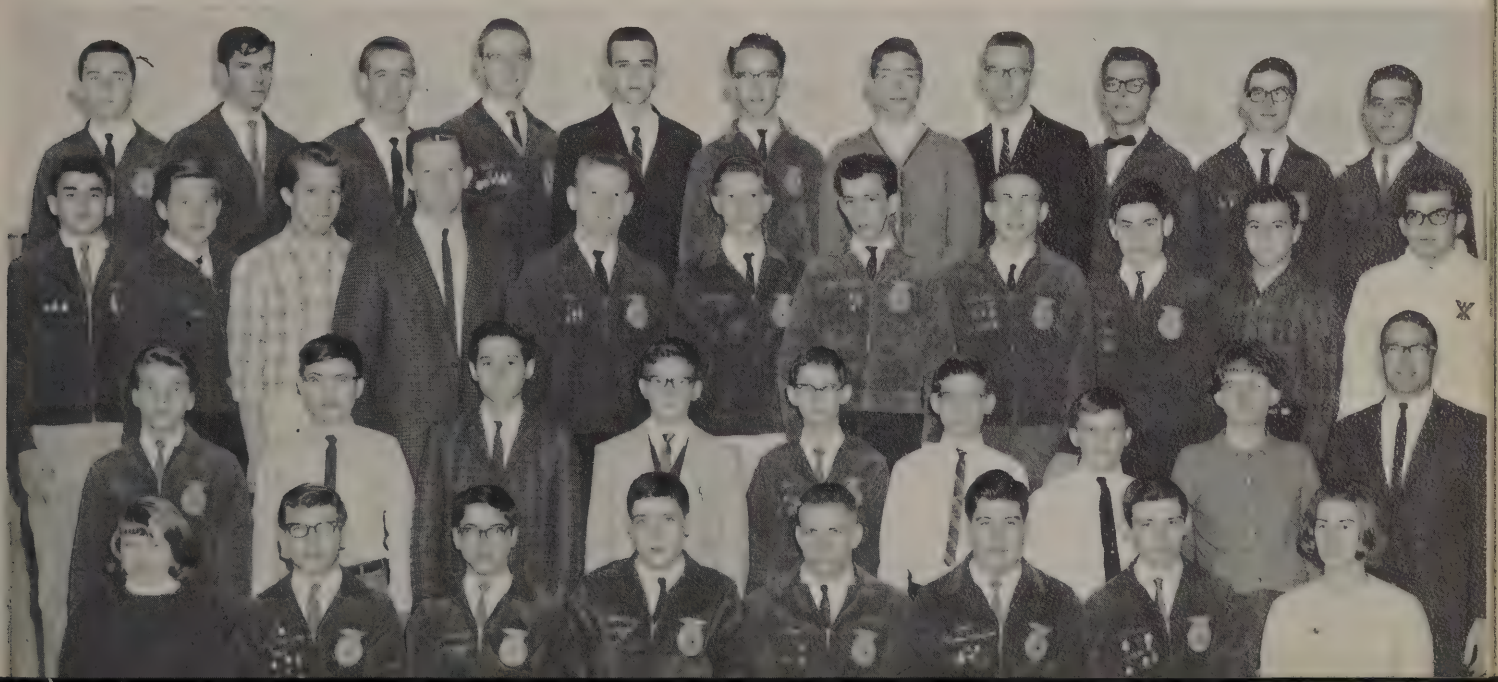

# A Top-Notch Band

BRASS QUARTET Patti Dieter, Donna Arick, Philip Mohler, David Bargar. Superior Rating -- County Contest Superior Rating -- District Solo and Ensemble Contest

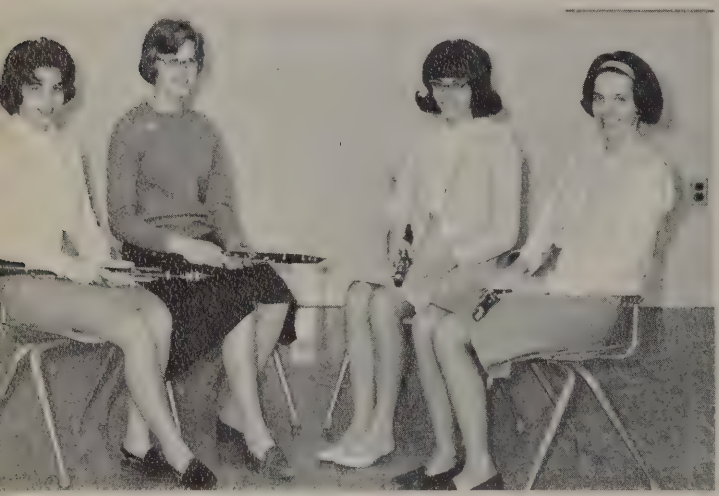

CLARINET QUARTET Dianna Hinman, Carolyn Schnabel, Janis Asad, Joy Feist. Superior Rating -- County Contest, Superior Rating -- District Solo and Ensemble Contest Participated in State Contest

Judy Dieter received a superior rating on her bass clarinet solo in the Medina County and District Solo and Ensemble Contest. Judy participated in the State Contest.

THE PEP BAND (Left to right) Jesse Ann Keller ROW TWO: Clyde Kuschmeader, Tim Northey, Philip Gunkelman, Donna Arick, Patti Dieter, Barth, Joy Feist, Carolyn Schnabel,

## 1965 - 1966

ROW ONE: J. Mowery, C. Scherler, K. Kiene, V. Stillings, P. Rudd, S. Keller ROW TWO: J. Feist, J. Asad, D. Hinman, C. C. Stentz, J. Dieter, C. Kramer ROW THREE: T. Migchelbrink, B. Gifford, C. Browand, G. Parfitt, D. Wurstle, N. Frombaugh, Kosa, P. Dieter, G. Weinbroer, D. Newsome, L. Bacik, B. Barth ROW FOUR: J. Schaefer, K. Reusch, M. Foecking, L. Meeks, C. Kuschmeader, H. Kuschmeader ROW FIVE: J. Freidt, J. Neubauer, K. Muntz, D. Tecco, M. Keller, N. Bartter, C. Schaefer, Mr. Mauser.

# Does Many Things

Neubauer, Bob Michaels, Mary Kuschmeader, Harold Mohler ROW THREE: Judy Judy Dieter ROW FOUR: Bea Claudia Browand, Sandy Keller.

Pam Miller, Head Majorette

DRUM ENSEMBLE Nancy Bartter, Kathy Muntz, Jesse Neubauer, Mary Ann Keller. Superior Rating -- County Contest, Superior Rating -- District Solo and Ensemble Contest

Eugene Steiner, Drum Major

# Concert Band

Schnabel, C. Persing, E. Steiner, J. Macklin, D. Bargar, P. Schaefer, D. Aycock, L. Gifford, J. Cramer, J. Vasel, D. Towne, S. Leonard, D. Mohler, D. Wolff, D. Arick, J. Gunkleman, W. B. Wolff, E. Bonnett, K. Krueger, C. Wolff, D. Flick, T. Northey, P. Mohler, K. Hosey, J. Yost, P. Miller, N. Crocker, B. Michaels, B. Husman, D. Houghtaling, P. Schnabel, D. Houghtaling,

Mr. Mauser, Director holds his breath in anticipation as the band performs.

# Cheerleaders

VARSITY Pat Eisenmann, Nancy Bartter, Cheryl Clegg, Ruth Thomas, Janis Asad

J. V.'s Vickie Pierce, Lois Bacik, Susan Feuchter, Pat Thompson, Connie Kramer

FRESHMEN Mary Lou Stanek, Karen Kiene, Becky Gifford, Nancy Crocker, Absent: Cindy Schaefer

# Majorettes

Pat Rudd, Jackie Friedt, Linda Paden, Pam Miller, Cheryl Stentz, Donna Aycock, Peg Schaefer

HEAD MAJORETTE, Pam Miller DRUM MAJOR, Eugene Steiner

SENIOR MAJORETTES

Peg

Donna

Pat

# Girls' Athletic Association

Officers: ROW ONE: Cindy Wolff, Treas.; Donna Arick, Pres.; Jackie Dieter, Sp. Mgr. ROW TWO: Bea Barth, Sec.; Judy Gunkelman, V. Pres. ROW THREE: Nancy Bartter, Sp. Mgr.; Claudia Browand, Sp. Mgr.

And the action begins when the G. A. A. Girls clean up the floor!

Members: ROW ONE: K. Whitmyer, K. Mazzotta, N. Bartter, C. Wolff, B. Barth, D. Arick, J. Gunkelman, C. Browand, J. Dieter, D. Browand ROW TWO: L. Bonsell, C. Striker, K. Muntz, L. Baker, B. Husman, K. Kiene, C. Hawke, N. Frombaugh, M. Mallasch, J. Strickland, C. Winebrenner, M. Keller, G. Brunger, B. Rising, F. Demczyk, Mrs. Berresford--Advisor ROW THREE B. Echle, R. Troyer, L. Gifford, D. Rising, K. Krueger, S. Jenny, B. Wolff, P. Dieter, D. Wolff, B. Gifford, G. Hood, C. Husman, J. Cramer, S. Feuchter, C. Diesch, J. Dieter ROW FOUR: J. Stafinski, G. Parfitt, P. Wolf, C. Kramer, C. Collins, C. Schnabel, J. Feist, G. Hawkins, R. Zacharias, Rhonda Klooz, E. Miller, S. Turner, M. Foecking, J. Grabenstetter, S. Keller, J. Macklin

# Statisticians

Football Statisticians: Larry Schaefer, Pete Wise, ROW TWO: Diane Rushlow, Nancy Bonsell, Merrilee Miller (Upper left-hand corner)

Track Statisticians: (Right-hand corner) (kneeling) Peg Schaefer, ROW TWO: Linda Paden, Cheryl Stentz, Joan Smith, Donna Aycock

Wrestling Statisticians: (Left) Peg Schaefer, Donna Aycock.

Basketball Statisticians: (Below) Carl Hosey, Linda Gifford, Nancy Frombaugh

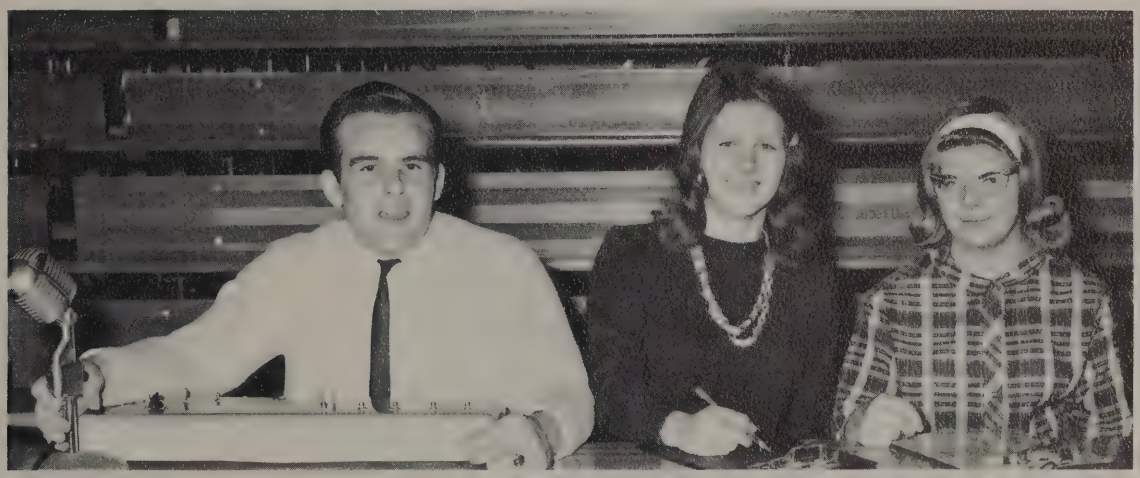

# Homecoming 1965 - 1966

# Queen Donna Reigns!

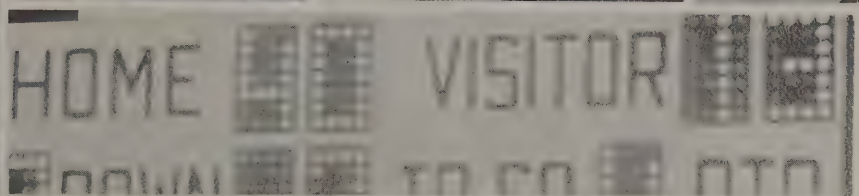

# Lettermen's Club

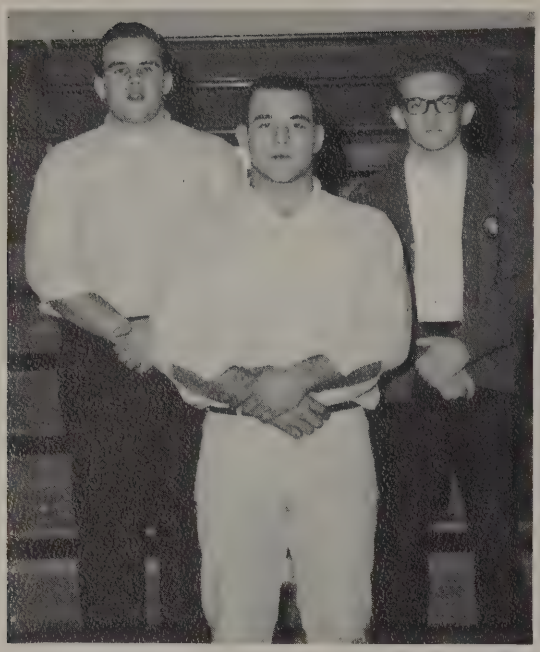

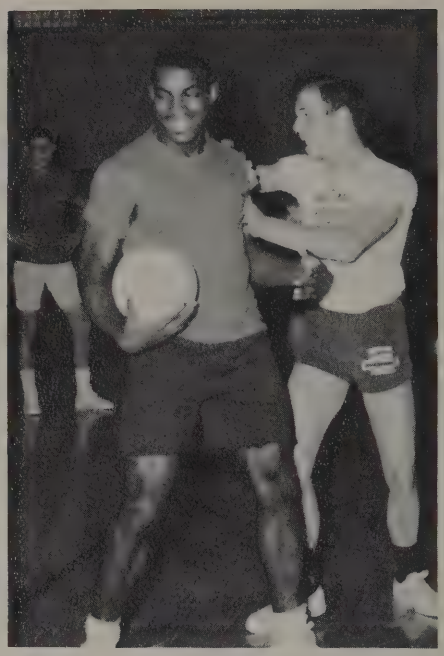

Officers: Mike Gorfido, Carl Hosey, Rich Burton

Lettermen battle against the Faculty!

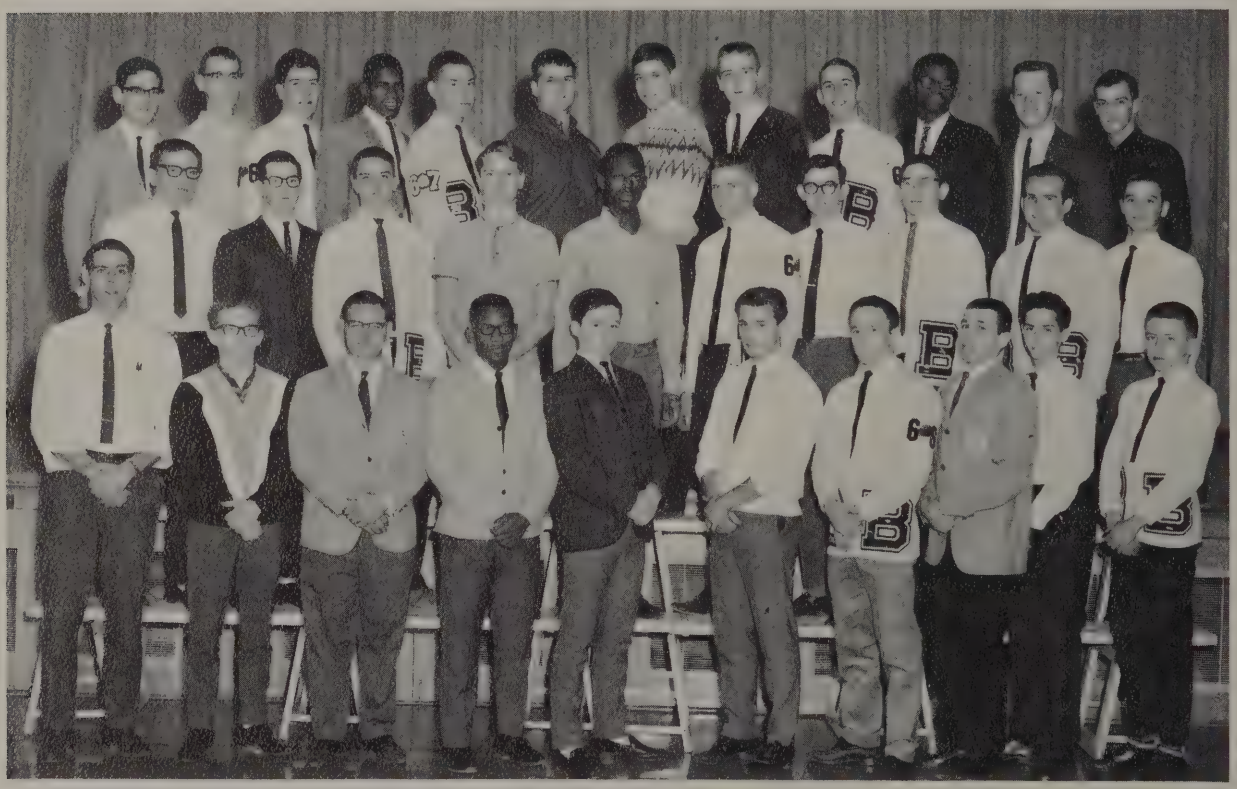

ROW ONE Mr. Auker--Advisor, R. Burton, D. Hoert, A. Thomas, B. Moehle, J. Hutchens, H. Wolff, R. Hibler, R. Trainer, T. Wagner. ROW TWO: B. Waszil, J. Maringer, R. Foecking, K. Yuhas, B. Bryant, D. Frombaugh, J. Varner, C. Haneberg, C. Hosey, E. Reisner. ROW THREE: M. Rushlow, M. Eisenmann, J. Bagley, B. Inman, M. Schaefer, J. Noble, K. Bohley, B. Wurstle, D. Houghtaling, T. Inman, M. Schritz, J. Ribar.

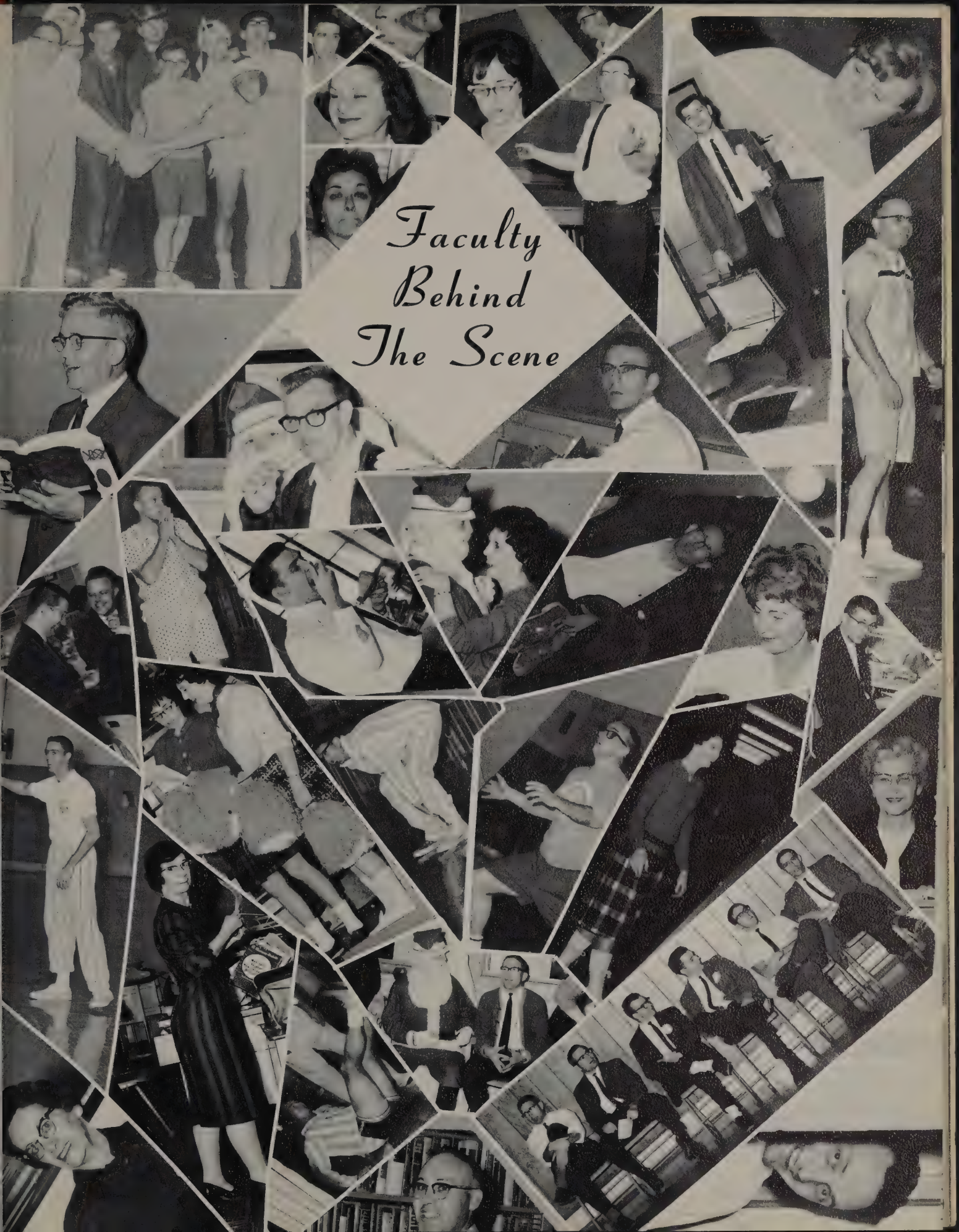
Faculty
Behind
The Scene

# Humor in Uniform

SANDY K.
CHUCKY P.
BEVERLEE H.
JOHNNY V.
KATHY D.
JIMMY H.
JUDY G.
I'M HALF ASLEEP
TAKE SOM INEX TONITE AND SLEEP
MAKIN' USE OF STUDYHALL
DIANNE H.
School
Daze
BOPPITY, BOP, BOP, BOP
THIS IS THE GUY WHO IS RESPON-SIBLE FOR ALL CANDID PICTURES.
WHO CARES ABOUT BASEBALL
LARRY S.
NO! I NEVER CHANGE MY MIND
PATTY W.
WHAT A GROUP!
BE ALERT! IT STRIKES EVERY 7 SECONDS
LEANNE H.
GIVE ME A CHANCE.
HANG ON! HERE WE GO!
OH, REALLY!
WELL, IT'S LIKE THIS...
SEE! THE DENTIST PULLED THIS TOOTH.
KIMMY P.
MARY V.
MIKEY R.
VICKIE P.
DONNY H.
LOIS B.
GARY B.

# *Ship Ahoy!*

# Let's Take A Trip!

# An Evening in Paris

# Junior-Senior Banquet

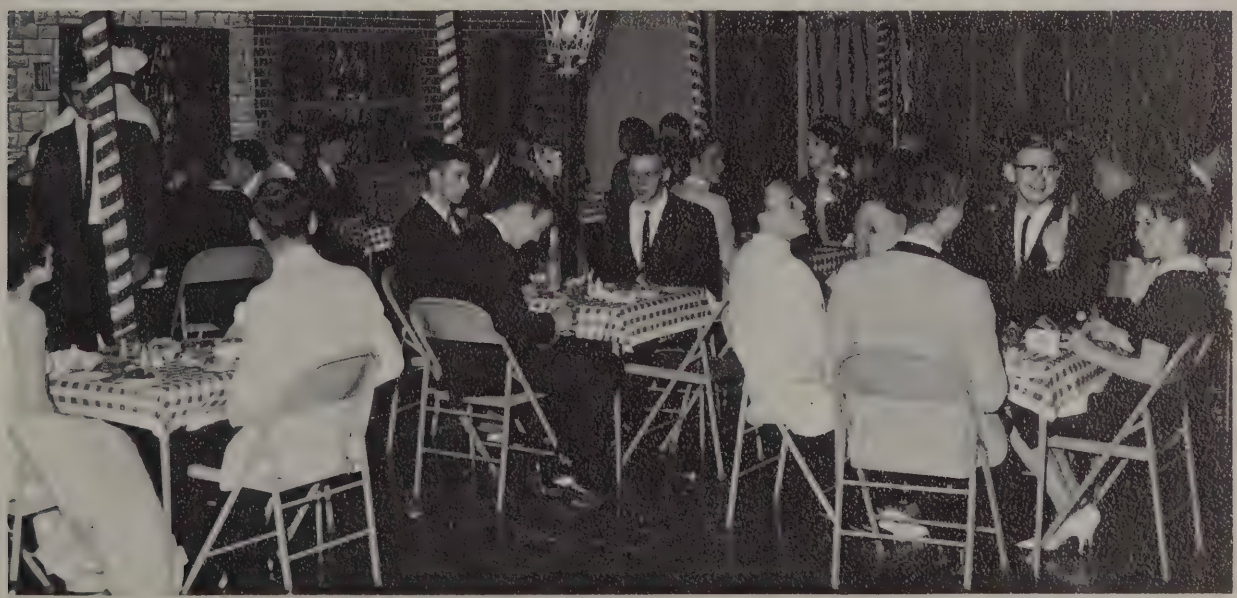

# Graduating Class of 1966

# Graduation Anxiety

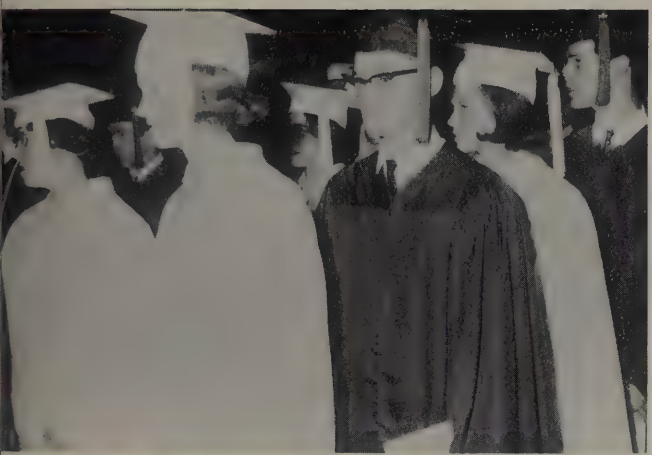

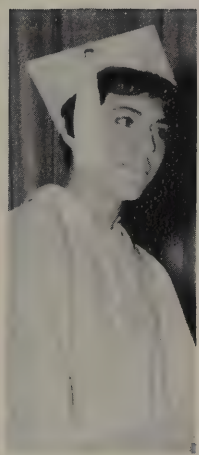

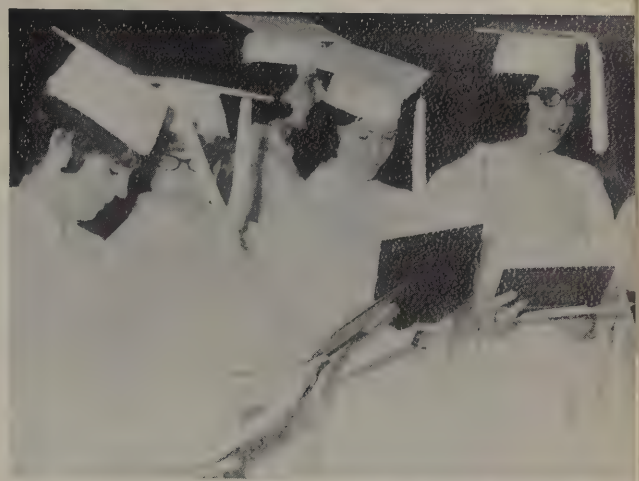

Thoughts, memories, handshakes, happiness, tears, and a fond farewell to Buckeye High at Commencement, May 31, 1966.

# Student Accomplishments and Activities

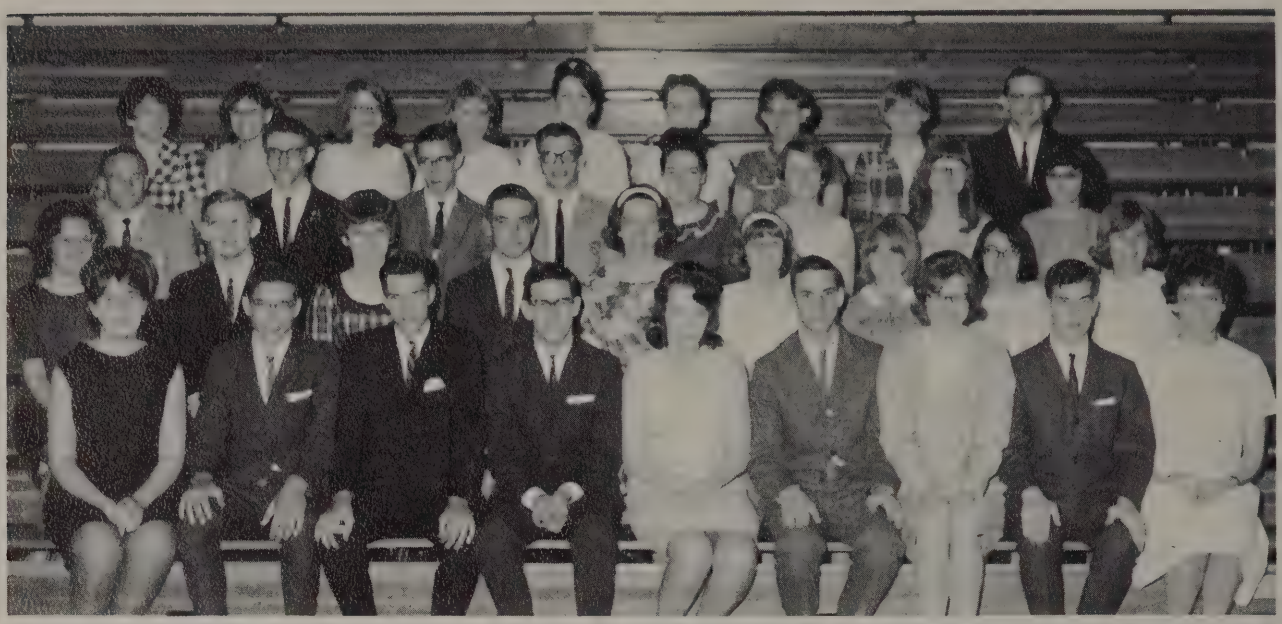

ROW ONE: Gail Torok, English 12; Maurice Wolff, Vo. Ag. I; Jim Hasel, Ind. Arts IV; Bob Michaels, Ind. Arts III; Evelyn Miller, General Science; David Houghtaling, Bookkeeping; Marilyn Canfield, Shorthand II; Eugene Steiner, Latin I; Mary Grabenstetter, English Literature 12, Physics, Art IV. ROW TWO: Mary Victor, Home Ec. III; David Neel, U.S. Government; Bettie Meyers, Home Ec. I; Randy Kohler, Vo. Ag. III; Joy Feist, General Business; Leanne Higham, Office Practice; Kathy Kelley, Art III; Kathie Mazzotta, Art II; Bea Barth, Latin II. ROW THREE: Howard Wolff, Advance Math; Philip Mohler, Algebra II, Chemistry; Bob Traylinek, Ind. Arts I; Jerry Mowery, Earth Science; Vickie Pierce, English II; Pat Burke, English 9, Art I; Shari Chandler, Business English; Janis Asad, Typing I. ROW FOUR: Colleen Winebrenner, Home Ec. II; Susan Feuchter, Spanish I; Romalee Stadnik, World History; Diane Rushlow, Shorthand I; Merrilee Miller, French I; Cheryl Persing, World Geography; Joyce Grabenstetter, Geometry, Biology, Vo. Ag. II; Judy Gunkelman, Am. History; Keith McKim, Ind. Arts II.

## Quiz Bee Team

ROW ONE: David Neel, Mr. Lykins, Advisor; (Alternates) Keith Bohley, Ben Bryant. ROW TWO: Vickie Pierce, Wanda Chandler, Dennis Hawke, Sandy Crocker, Roma Lee Stadnik.

## Cloverleaf Art Award Winners

Mary Grabenstetter, George Mynatt, Hance Lantz, Chris Eckert, Toni Mielke, Rudy Kravanya.

# ATHLETICS

# 1965 Inland Conference Champs

ROW ONE: John Waringer, Rick Burton, Craig Haneberg--Manager, Ed Trainer--Manager, Terry Wagner--George Nolan, Anthony Thomas. ROW TWO: Head Coach Auker, Assistant Coach Korab, Mike Rushlow, Carl Hosey, Don Frombaugh, Eugene Daley, Carlos Martin, Vernon Beard, Bruce Moehle, Assistant Coach Zoscak. ROW THREE: Mike Gorrido, Bill [illegible] man, John Noble, Bob Mingus, Lynn Meeks, Paul Sommers, [illegible] Howard Wolff, Chris Fletcher, Keith McKim. ROW FOUR: Dave Houghtaling, Bruce Wurstle, Keith Bohley, Tom Inman, Charles Plowarchy, Jack Bagley, Mark Schaefer, Ben Bryant, Bill Waszil, Chan Martin.

# Senior Football Players

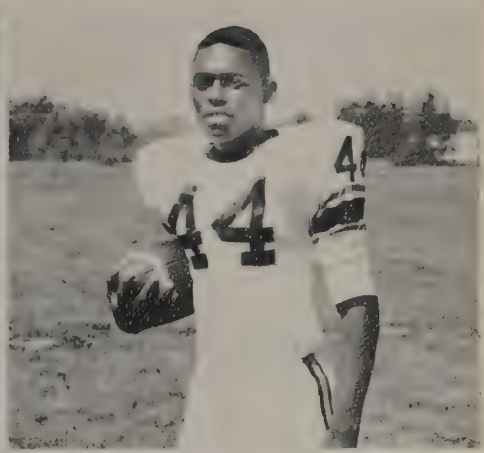

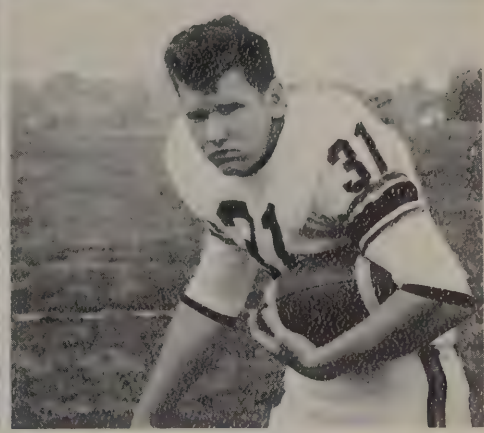

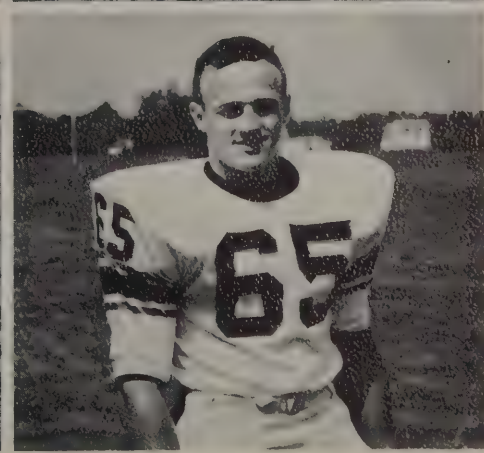

# The 1965 Football Story Continued

BILL INMAN, halfback, received many honors and his name will echo through Buckeye's halls. Bill was the county scoring champ with 104 points and was named on the All County team, All Beacon Journal, and All Northeastern Ohio.

MIKE GORFIDO exceled far in his position as guard. Being named All County, All Beacon Journal, All Northeastern Ohio, and All Ohio--Class "A".

## The 1965-66 Results

| | | | |
|---|---|---|---|
| Buckeye | 8 | Norwayne | 22 |
| Buckeye | 22 | Brunswick | 14 |
| Buckeye | 28 | Columbia | 0 |
| Buckeye | 40 | Brookside | 13 |
| Buckeye | 46 | Keystone | 22 |
| Buckeye | 6 | Firelands | 0 |
| Buckeye | 36 | Avon | 6 |
| Buckeye | 12 | South Amherst | 0 |
| Buckeye | 54 | Highland | 0 |

Coach Auker was named "Medina County Football Coach of the Year."

Marking a bright ending to a "rags to riches" story, Coach Auker brought along our Buckeye team from a winless year in 1964, to the Inland Conference championship this season. The Bucks were undefeated in league play.

(Above) The team presents a trophy to the guy they call "Dad."

Coach Auker and the Tri-Captains proudly display the Inland Conference Championship trophy and the Highland Rotating trophy which are the rewards for the team's successful season.

## Freshman Team

ROW ONE Richard Maringer, Gary Greenwald, Jimmy Mowery, Steve Cormany, Terry Mowery ROW TWO James Persing, Daniel Houghtaling, Robert Sweeney, Doug Wurstle ROW THREE Donald Walter, Kevin Okey, Donald Jones, Keith Kerns, Clyde Kuschmeader, John Cristell.

Mr. Bill Kovalchik, Coach

# *Champs in Action!*

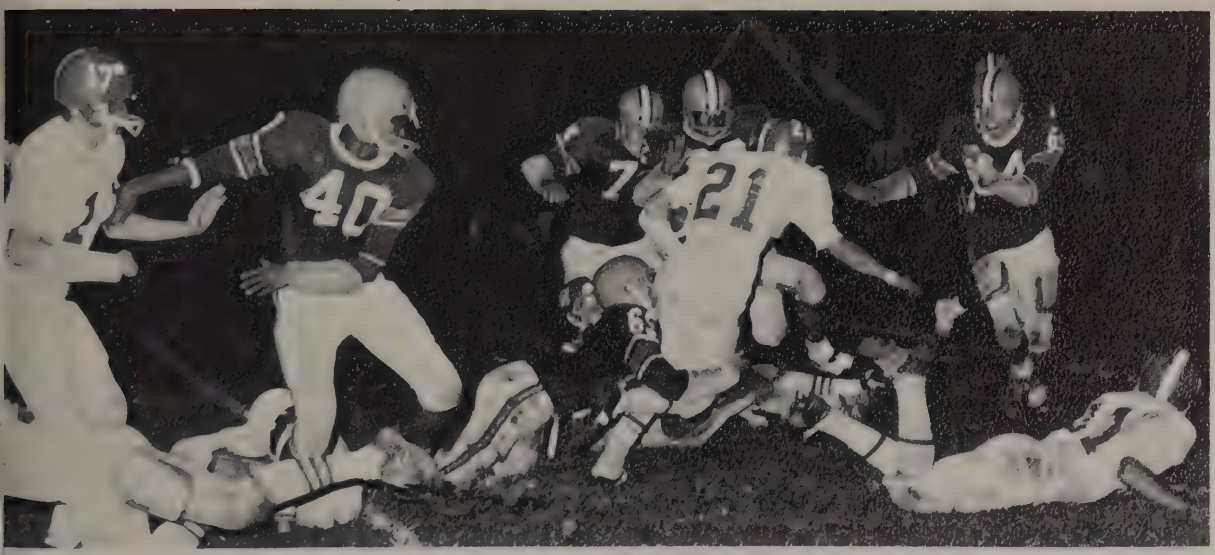

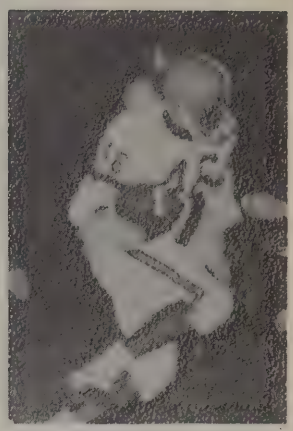

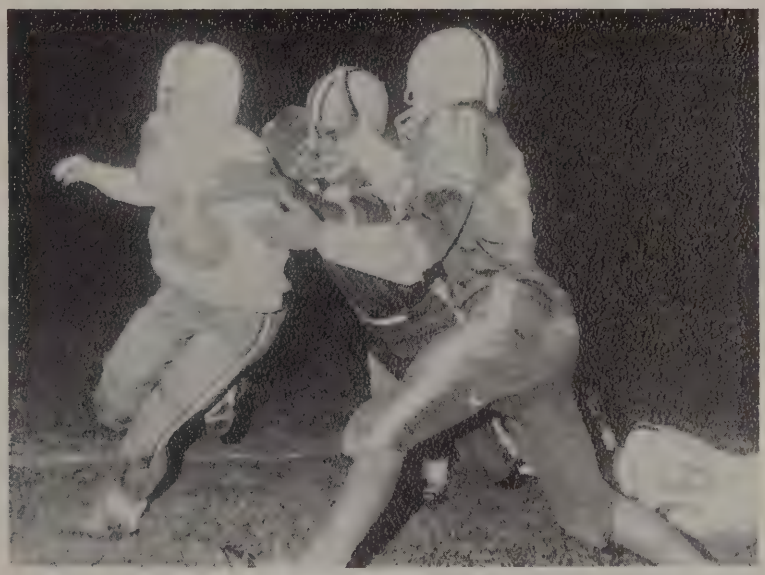

The lineup for victory!

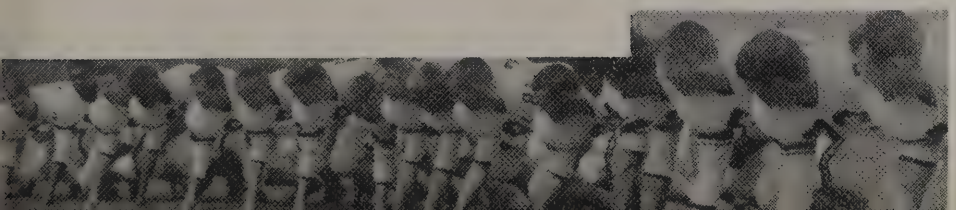

# Varsity Basketball

Left to Right: Randy Iseman, Bill Inman, Mark Schaefer, Keith Bohley, Tom Inman, Carlas Martin, Dave Flick
Wayne Kosa, Bruce Wurstle, Bob Lapp, Larry McDivitt, (Center) Coach Kovalchik - Manager, David Neel

Captain Bill Inman, Forward, Senior. First Team, Gazette Leader Post, First Team, Akron Beacon Journal. Honorable Mention, Northeast Ohio (UPI rating)

Keith Bohley, Center Senior.

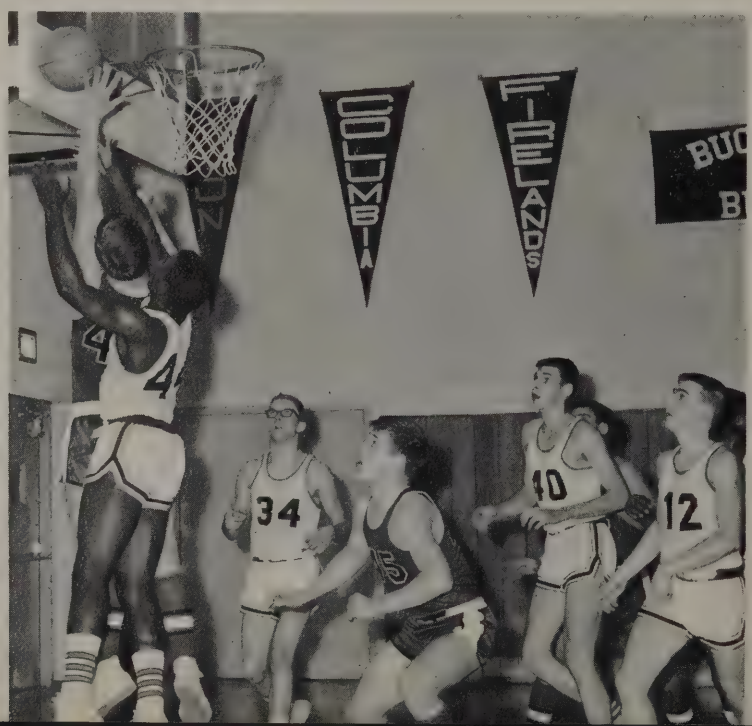

# Basketball

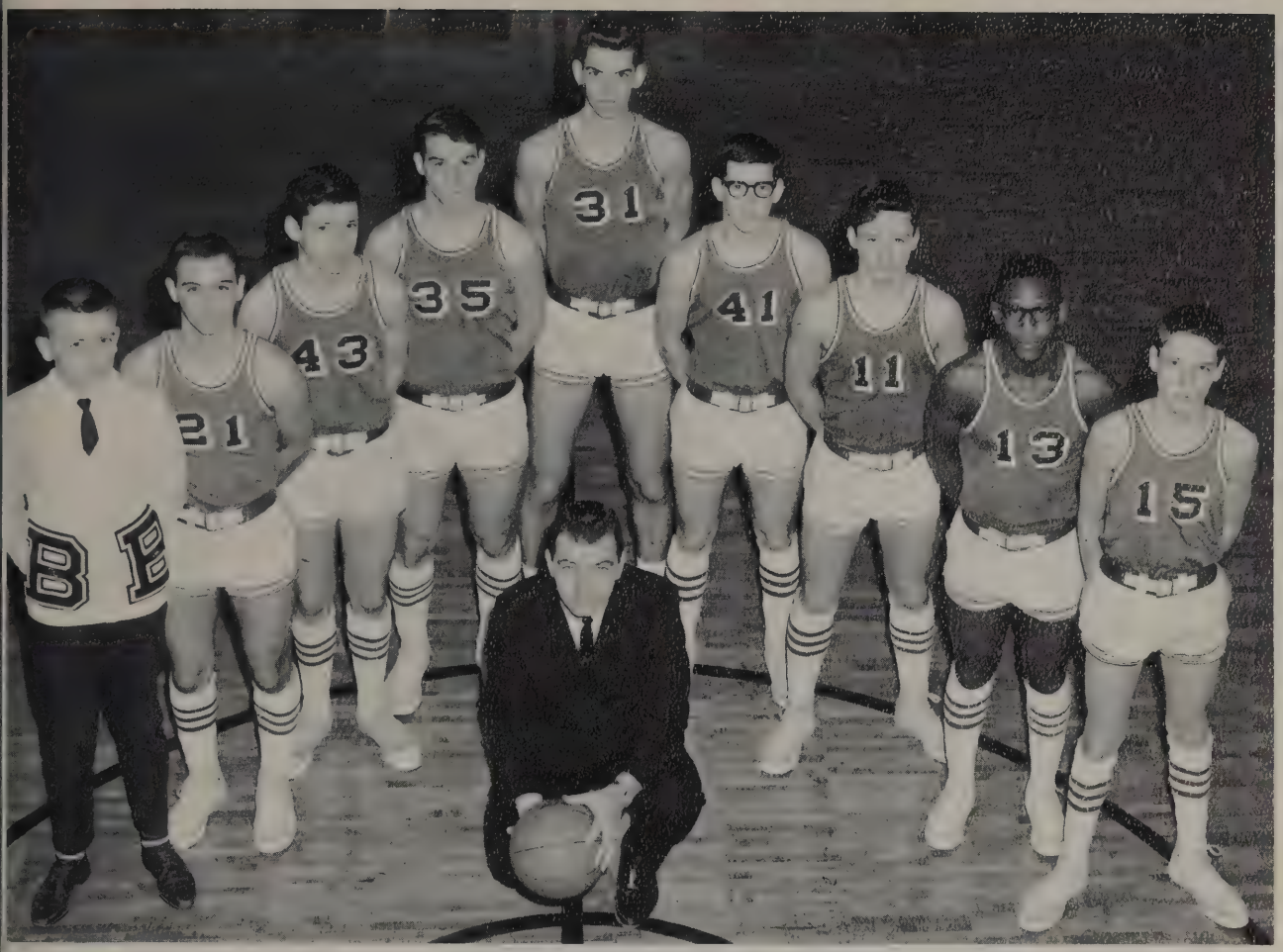

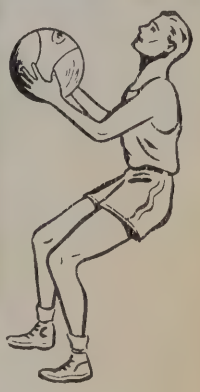

RESERVES: Coach Korab, Terry Wagner, Mgr.; Eugene Reisner, George Nolan, Charles Brugger, Charles Piovarchy, John Maringer, Bruce Moehle, Anthony Thomas, Wayne Morlock

FRESHMEN: ROW ONE: Jim Mowery ROW TWO: James Tinney, Randy Stillings ROW THREE: Wilmer Powell, Gary Greenwald, Robert Sweeney ROW FOUR: Jack Ringstmeier, John Cramer, Jim Persing, Doug Wurstle ROW FIVE: Donald Jones, Keith Kerns, Maurice Wolff, Bob Boyce, Kevin Okey ROW SIX: Coach Leget, Paul Canfield, Mgr.

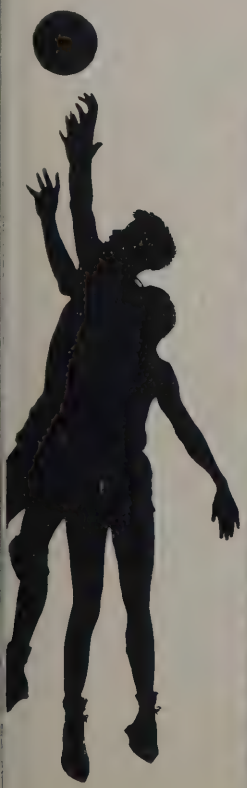

# Wrestlers

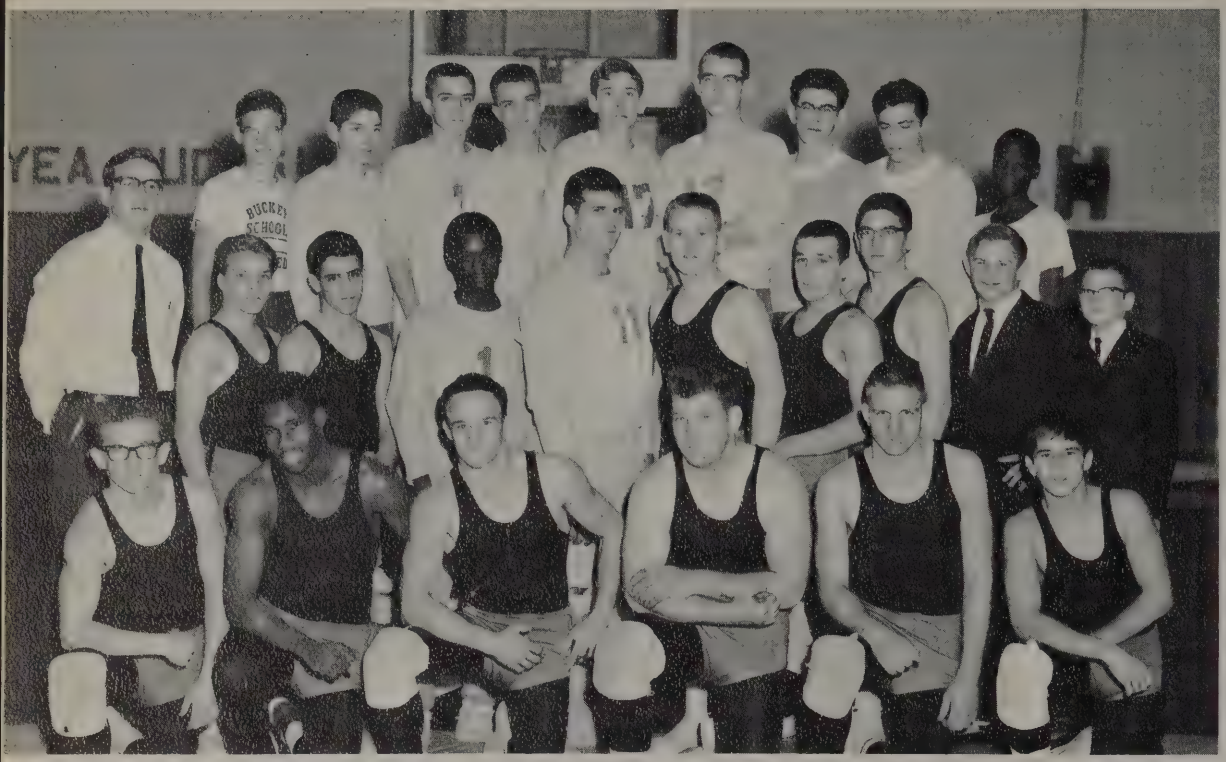

ROW ONE: Richard Burton, Chan Martin, Howard Wolff, Bob Mingus, Don Frombaugh, Pete Wise. ROW TWO: Coach Zoscak, Terry Mowery, Rick Maringer, Lorence Price, John Nobel, Chris Fletcher, Russ Hibler, Craig Haneberg, Mike Kiesel, Steve Cormany. ROW THREE: Gary Lingruen, Norman Lomas, Tim Northey, Richard Foecking, Clyde Kuschmeader, Mark Eisenmann, William Kujat, Raymond Hibler, Austin Price.

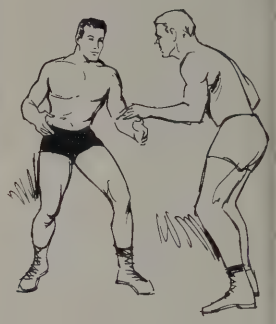

## Senior

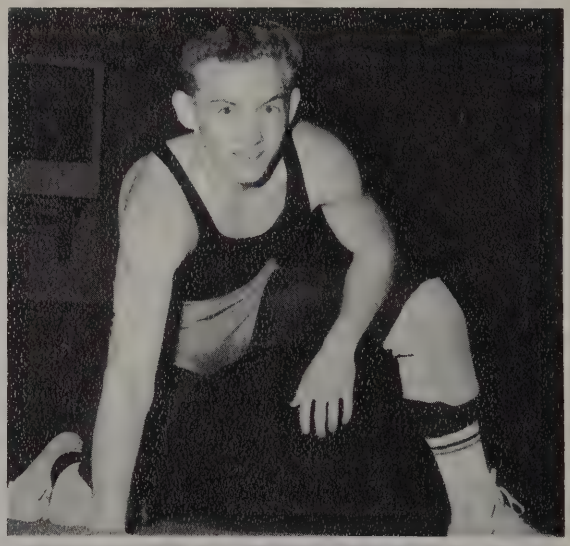

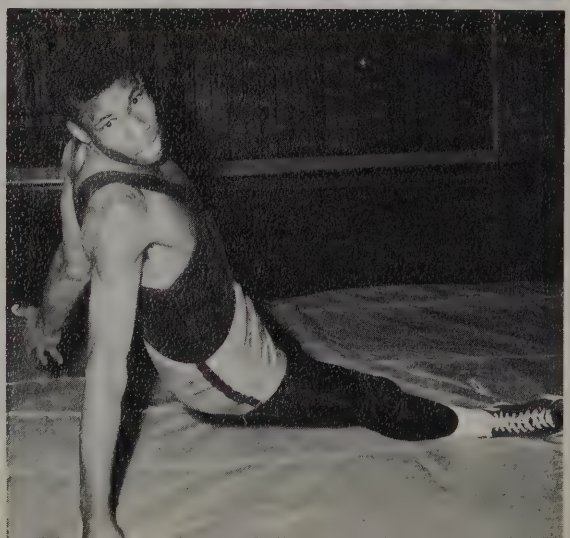

## Wrestlers

# Wrestling

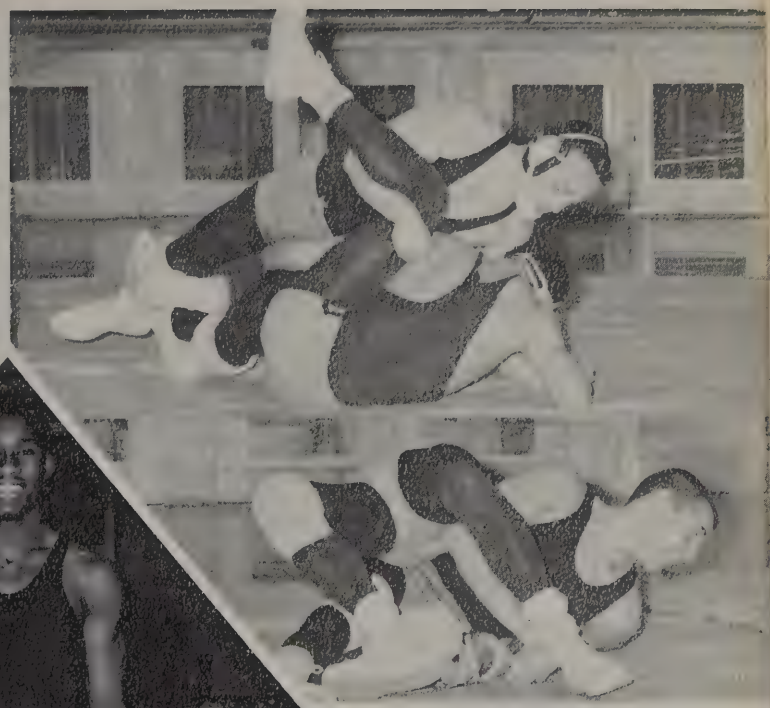

(Above) The team awaits a decision.

(Right) Tri-Captains
Howard Wolff
Chan Martin
Richard Burton

(Below) Heavyweights in action!

(Above) The Bay Village Tournament
Howard Wolff -- 138 weight class -- 1st Place
Russ Hibler -- 133 weight class -- 3rd Place

(Below) First Place Winners in the Medina County Tournament
Howard Wolff -- 138 weight class
Don Frombaugh -- 154 weight class
(Absent) Chan Martin -- 145 weight class

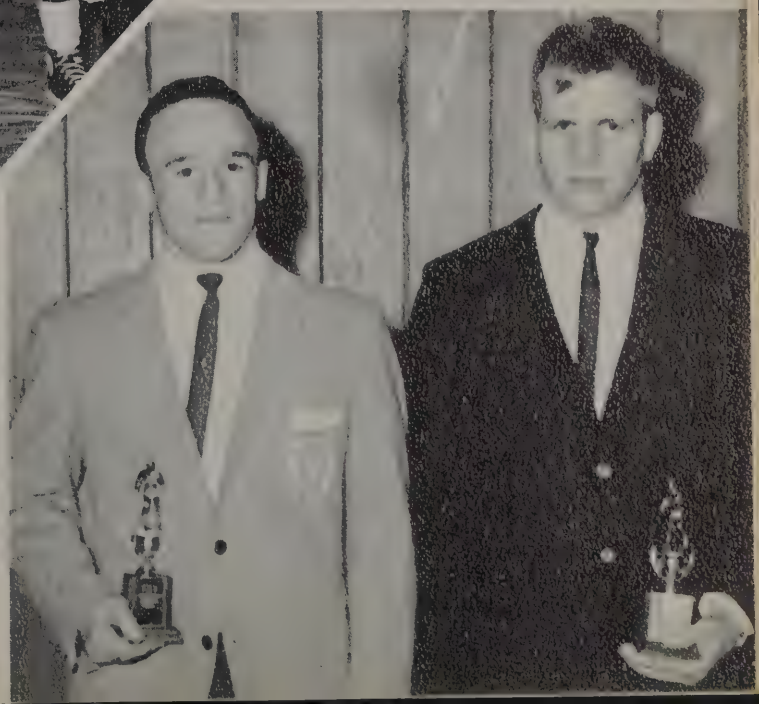

# Track

ROW ONE: B. Lapp, B. Inman, C. Kuschmeader, P. Schnabel ROW TWO: D. Lenarth, R. Foecking, K. Okey, M. Eisenmann, J. Schwartz, A. Thomas. ROW THREE: Coach Auker, L. Price, J. Persing, B. Waszil, J. Varner, M. Kiley, H. Wolff, R. Price, B. Sweeney, R. Burton, J. Ribar. ROW FOUR: C. Hosey, R. Iseman, M. Rushlow, K. Bohley, T. Inman, B. Surrarrer, C. Brugger, K. Yuhas, M. Gorfido.

# Senior Trackmen

Mike Rushlow, Pole Vault, 5th - Medina County, 3rd - Conference, 5th - Medina Relays, Holder of school record at 11'.

John Varner, Mile, 4th - Medina Relays, 3rd - Medina County.

Howard Wolff, 440 yd. dash, 4th - County, 3rd - Conference, 3rd - Medina Relays.

Carl Hosey, Discus, 5th - Medina County, 4th - Medina Relays.

Richard Burton, High Hurdles, 3rd - Medina County.

Mike Gorfido, Shot Put, 1st - Medina County, 2nd - Medina Relays, 2nd - Conference, 5th - District.

Keith Bohley, High Hurdles, 2nd - County, 5th - Conference, 3rd - Medina Relays, Low Hurdles, 1st - County, 4th - Conference.

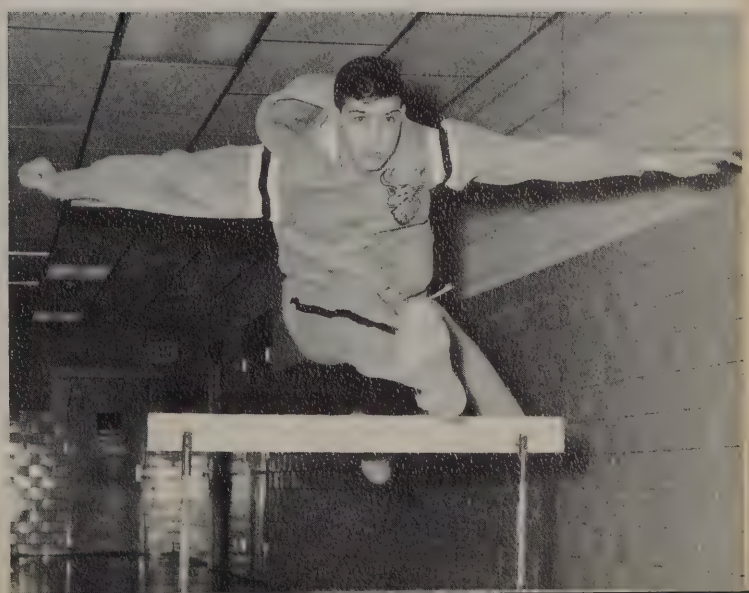

# Baseball

ROW ONE: D. Wurstle, G. Nolan, D. Frombaugh, L. McDivitt, M. Schaefer, K. McKim, E. Reisner. ROW TWO: Coach Korab, P. Wise, R. Mack, J. Cramer, J. Cristell, W. Morlock, A. Thomas, L. Carpenter. ROW THREE: G. Lingruen, G. Passauer, T. Northey, M. Wolff, J. Mathews, M. Tecco, N. Bartter, Statistician, (Kneeling) Roosevelt Price, Manager, (Absent) H. Kuschmeader.

# Diamond Men In Action

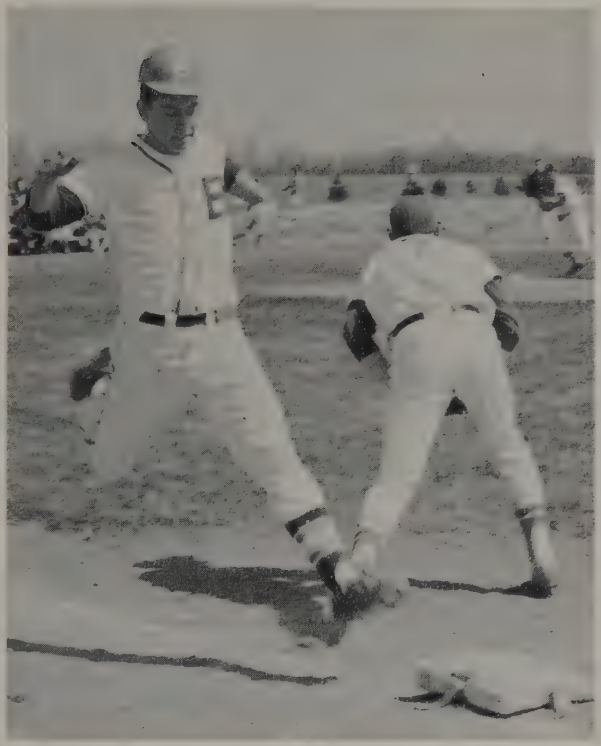

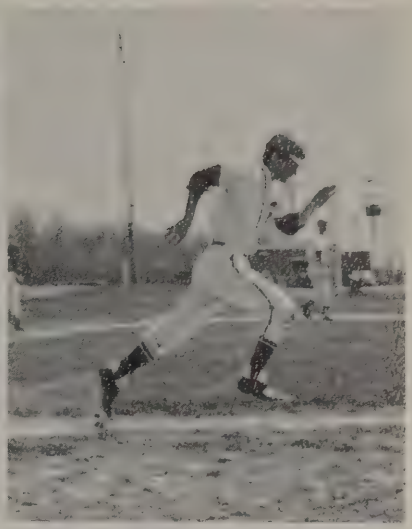

The Buckeye Baseball team was a contender for championship honors. The Bucks finished second in the Northwestern Baseball Sectional.

Three lettermen from last year's squad returned to play for the Bucks. Larry McDivitt and Keith McKim were the team's captains, and Mr. Korab was the varsity coach.

# Sports Review

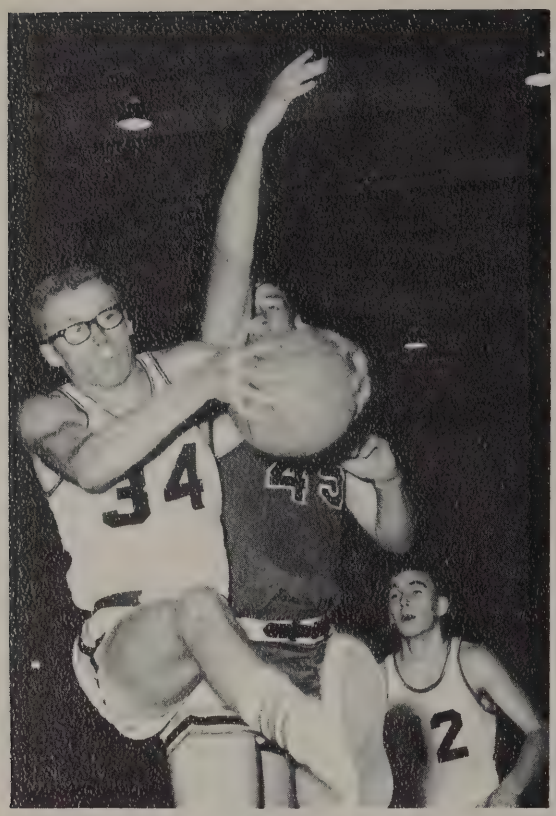

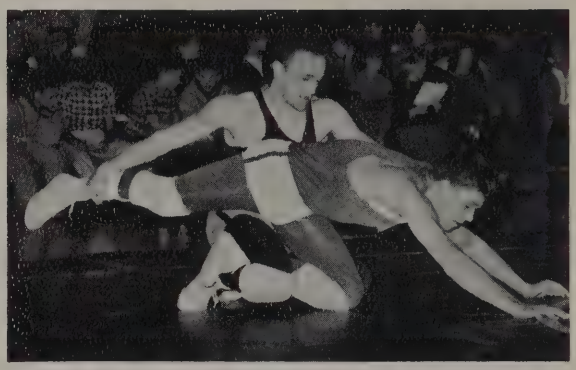

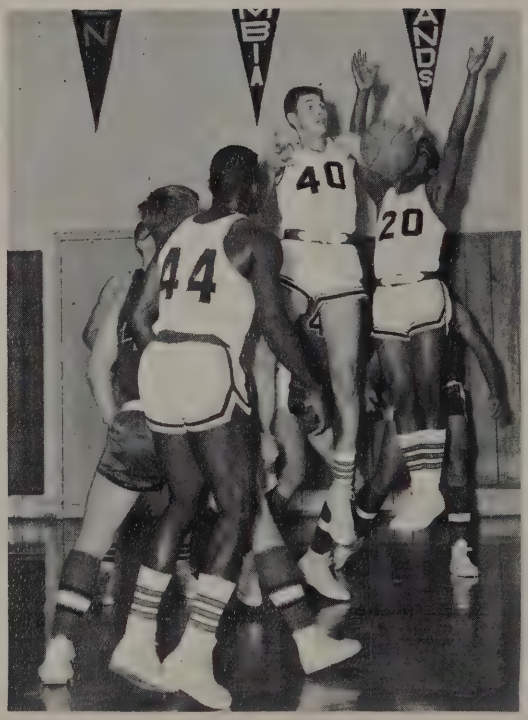

# The Annual Sales Staff

## Presents

## Subscribers and Patrons

THE SPOTLIGHT IS ON

# VALUE CENTER

Northeastern Ohio's most friendly retail store

Open 9 - 9 Weekdays

12 - 6 Sunday

Carl Rupert

ECHLE BROS.

35 Yrs. Experience

Valley City, Ohio

483-4552

YOUR FRIENDS AT BALFOUR

THE CRAFTSMEN WHO CREATED YOUR FINE CLASS RING AND

HAROLD C. JONES

YOUR BALFOUR REPRESENTATIVE

SEND THEIR BEST WISHES AND CONGRATULATIONS

L. G. Balfour Company

ATTLEBORO MASSACHUSETTS

CLASS RINGS AND PINS • CLUB INSIGNIA • MEDALS
TROPHIES • PLAQUES • DIPLOMAS • INVITATIONS

William G. Ross

MASON & GENERAL CONTRACTOR

MASONRY A SPECIALTY

VALLEY CITY

48 3-4611

**FODORETTE**

"A Good Clean Place To Eat."

Owners

**JOE & MARY FODOR**

Compliments Of

**CRUM & CHESTER**

Real Estate And Insurance

133 N. Court

Medina Ohio

COMPLIMENTS OF

# The Medina County Bank

OFFICES AT

LODI, OHIO

Phone 948-1414

VALLEY CITY, OHIO

Phone 483-2753

A FULL SERVICE BANK

Compliments Of

**B.H.L. ELEVATOR**

Valley City, Ohio

**C. W. SOMMER, INC.**

Chevrolet - Buick - Oldsmobile

Best Wishes To Class Of '66

Phone 948-1010

Lodi, Ohio

DEAN HEINTZLEMAN

"CATERING TO MEDINA
COUNTY PEOPLE"

CHEVROLET
OLDSMOBILE
SALES & SERVICE

TRUCKS - USED CARS
COMPACT & SPORTS CARS

Heintzleman
CHEVROLET * OLDSMOBILE

STATE RT. 42, NORTH MEDINA 722-1595

Compliments Of

**LAUREL SQUARE BEVERAGE**

Open Every Night To 11:00

Brunswick, Ohio

**MEDINA CAMERA & MUSIC**

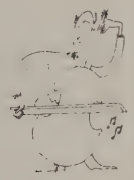

218 S. Court St. - Phone: 722-4714 - Medina, Ohio

"Memories" . . . Our Business!

Compliments Of

**HOUSE'S FLOWERS**

Flowers By Wire

Phone 723-8944
234 North Broadway

Medina, Ohio

Compliments Of

**LAWRENCE MEMORIALS**

127 W. Smith Road

722-4021

Congratulations!

**SIMMONS COMPANY**

**HAUSTED DIVISION**

Medina, Ohio

"The Agency With More To Offer"

**TUBBS AGENCY**

Insurance - Real Estate

723-1556
232 N. Court Street
Medina, Ohio
Dwight E. Tubbs - Realtor

Compliments of

**SAM & KAY'S TAVERN**

Phone 483-2622
Valley City, Ohio

Fish-Fries Every Friday
5:30 to 9:00

**YE OLDE HOMESTEAD**

State & Liberty Street
Medina
Phone 722-8711
Carry - Out Service

Compliments of

**SHANGRI-LA REST HOME**

"Ohio's Finest"
Route 3
Medina, Ohio

Valley City
483-4304

Cleveland
941-1700

**VALLEY LEATHER SHOP**

Ron Seeley
483-2214

Box 291
Valley City, Ohio

Congratulations And Best Wishes

To

The Class Of 1966

**THE PERMOLD CO.**

Medina, Ohio

## LANCE & CO., INC.

INSURANCE - REAL ESTATE

109 W. Liberty Street
Medina, Ohio
Phone 723-1531

P. O. Box 218
Brunswick, Ohio
Phone 225-3101

Compliments of

## CIRCLE SHELL SERVICE

Phone 722-4180

Litchfield, Ohio

## MEDINA FARMER'S EXCHANGE

Feed - Fertilizer

For Every Need Save by
Calling us
722-1511
320 South Court - Medina

Compliments of

## MEDINA TIRE & AUTO SUPPLIES

B. F. Goodrich Tires for Every
Transportation Need
Tire Recapping - and Complete
Under Car Service
302 S. Court Street 725-4518

## CHAMPION SPORTING GOODS CO.

Complete line of Trophies
and Engraving
Club and Team Outfitters

Medina Shopping Center, Medina, Ohio
Phone 723-1519

Congratulations and Best Wishes

## CY SCHAEFER

PLUMBING & HEATING
"Particular Plumbing Pays"

Corner of Church Rd. & Law Rd.
Valley City, Ohio

Cy Schaefer
Phone 483-4664

## HALE'S RESTAURANT

on the square

in

Medina, Ohio

## MEDINA DODGE INC.

120 West Liberty Street
Medina, Ohio
Phone 725 - 4945
Dodge Cars & Trucks

Dodge

We Furnish Driver Training Car for
Buckeye High School

## ROLLY'S TRUCK SALES INC.

INTERNATIONAL

International Trucks
Complete Sales and Service
750 W. Smith Road
725 - 4949 Medina, Ohio

Furniture
Fine Floor Covering
Custom Made Draperies

## THE MAGIC CARPET

6 Public Square

JOANNA HAHN
Decorator

Medina, Ohio

Congratulations
and
Best Wishes
to the Class of '66

## VALLEY HEATING & PLUMBING

225-3633 Valley City

MAYTAG WASHERS

Scott Grass Seed
Dutch Boy Paints

## MEDINA HARDWARE CO.

225 S. Court St.
Medina Ohio

Flower House

Doris Ward
Ruby Sherman

225-2919

MAPLE SIDE

Apple House

Tre-Ripe Fruit

Bill & Jane Eyssen

225-5577

JAMES GORFIDO

REAL ESTATE

725-4947 725-2343

Builder - Developer

4 Public Square -- Medina

Compliments of

McKEE'S DINING ROOM

State Route 3
South of Medina

SHILOH FIELDS' BARBER SHOP

Hrs. 8-6 Daily Mon. Tues. Thurs. Fri.
Sat. 8-5:30
Closed Wednesday

"Three Barbers to Serve You"

115 W. Liberty 722-0855

Compliments of

NEWCOMER'S

AUTO BODY

725 - 4401

411 West Smith Road

Medina, Ohio

READY MIXED CONCRETE

MEDINA SUPPLY CO.

- Building Materials — Medina 723-1565
- Driveway Materials — Brunswick 225-3163

## ROYAL CREST FARM DAIRY

Belmont 6-2581

23310 Royalton Road

Columbia Station, Ohio

## PARKER & SONS

Funeral Directors

Home Furnishers

Lodi, Ohio

Compliments Of

## VALLEY CITY ATLANTIC SERVICE

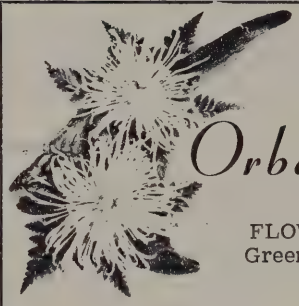

Telegraph Flowers

*Orban's Flowers*

FLOWERS FOR ALL OCCASIONS
Greenhouse & Store R. F. D. No. 4
4483 Weymouth Road
Medina, Ohio 44256
Phone 723-8502

Bob & Irene Johnson

## PELTON'S FOODS

On The Square

Service Meats

Quality Groceries

Homemade Baked Goods

Your Rambler Dealer

## HANSHUE AUTO CO.

119 North Court St.

Medina, Ohio

Phone 723-0511 44256

Compliments Of

## LITCHFIELD GULF SERVICE

Trade Winds Campers Sales
and Rentals
Allen Highman, Dealer
Phone 722-4242

Litchfield, Ohio

## GEORGE C. RODGERS

408 West Liberty Street
Medina, Ohio 44256 Phone: 723-2654

NATIONWIDE INSURANCE

Compliments of

**MACK VAULT COMPANY**

Valley City, Ohio

723-4055

Compliments Of

**SPARKLE MARKET**

Mr. Thomas Mr. Hilty

**KENGRAPHICS**

INC.

238 South Elmwood St. - Medina, Ohio

SIGNS
DISPLAYS
SHOW CARDS

SILK SCREEN

TRUCK
LETTERING

Phone 722-4034
KEN GREGORY

Compliments Of

**HOWARD HINMAN**
**KIRBY VACUUM CLEANERS**

Sales And Service

Phone 722-3177

Rd. #3 Box 202 Medina, Ohio

# L. W. Kelly Company

MEDINA, OHIO

723-7754

Congratulations and Best Wishes

To the Class of 1966

## ALFRED MEYERS
## Lithographers, Inc.

325 West Smith Road

Medina Ohio

## NICODEMUS CLEANERS

25 Years of Friendly Service
Compliments Of
Nicodemus Cleaners
Medina, Ohio
Strongsville Cleaners
14616 Pearl Road
Free Pickup and Delivery

## Acker Oil Co.

PURE
Truck Stop

Pure Oil Products
Home Heating Oils
Complete Farm Service
Truck Stop Facilities Available

Phone
723-2501
828 W. Liberty
Medina

723-2571

**FLOWER TOWNE**

244 N. Court Street

Ed Crane Medina

**THE BENNETT LUMBER CO.**

SINCE 1892

342 East Smith Road

722-1567 Medina

Compliments of

**LAWSON'S DAIRY STORE**

George Belden Medina

Compliments of

**JAROLIMEK GREENHOUSE**

Abbeyville Ohio

**BRUNSWICK MARKET**

1813 Pearl Road
Ph. 225-3358

Retail and Freezer Meats

Brunswick Ohio

Where you enter for
bargins and exit with savings

**MEDINA BARGAIN MART**

410 1/2 W. Smith Road

Medina Ohio

**JACK FROST**
**FROZEN FOOD CO.**

14843 S. Boone Rd.

Lockers Available
Complete Processing Service

Columbia Station Ohio

**THE A. I. ROOT COMPANY**

Honey, Bee Supplies, And
Candles

Visit the Beeline Shop

## JACK'S YORKTOWN STORE

Congratulations

Class '66 and Inland Champs

Phone 722-2505

## LEOHR'S

Chrysler - Plymouth Dealer

New and used cars

Complete Sales -- Parts -- Service

Chippewa Lake, Ohio

## FIX ALL SHOP

Upholstering

Furniture

Car and Truck

Seats

School & Lawn Streets

P.O. Box 271 Medina

Compliments of

## ELM FARM

ALL STAR DAIRY

1050 Lafayette

723-8044 Medina

The Growing Center for your
farm needs in the center of a growing
farm community

*Litchfield Elevator*

Compliments Of

# Pete Gorfido Concrete

THE ONLY BANK YOUR FAMILY

WILL EVER NEED

# The Old Phoenix National Bank

OFFICES AT

MEDINA - MEDINA PLAZA - BRUNSWICK - SEVILLE

LITHRON

Photo Offset Printing

412 West Smith Road
Medina, Ohio
Phone: 725-4731

GEORGE'S
BARBER SHOP

Open Every Day
8:30 A.M. to 6:00 P.M.
Closed Wednesday

225-3187 Brunswick

Compliments of

BEREA SAND & GRAVEL

Columbia Station Ohio

BLUE ROOM
BEAUTY SHOP

248 S. Court
722-2011 Medina

MEDINA COUNTY GAZETTE

. . . the only newspaper
primarily concerned with
Medina County . . .

Compliments of

BRUNSWICK LANES

Brunswick Plaza
225-2244

Brunswick Ohio

Congratulations

VETOVITZ BROTHERS

Center Road

225-4255 Brunswick

WOLFF BROS. SUPPLY, INC.

Route 6-Box 365
York Township Road #94
Medina, Ohio 44256

# SAVINGS DEPOSIT BANK

FULL SERVICE BANK

THE BANK WITH FREE NEXT-DOOR PARKING
NORTH SIDE PUBLIC SQUARE, MEDINA

MEMBER FEDERAL DEPOSIT INSURANCE CORPORATION

## BEAUTY COUNSELORS

Try before you buy!

Complimentary skin care and make-up analysis

By appointment only.

DORA TRAINER 723-5149

## STATLER'S JEWELRY

Laurel Squire

Brunswick, Ohio

Compliments of the

## CHANDLERS'

## Farm Packt Pickle Co.

Medina, Ohio

Before you Buy, Give

## SHEPHERD FORD, INC.

A Try

Ford

Sales

Service

Your Nearest Franchised Car Dealer

Brunswick, Ohio

225 - 3141

## VALLEY CITY BUILDERS' SUPPLY

We carry builders supplies

We Sell Service

483 - 4994
John Silk

## YOST'S BARBER SHOP

483 - 2283

Compliments of

## ZACHARIAS

Excavating & Tile Ditching
Heavy Earth Moving and Trucking

483 - 4822
Valley City, Ohio

## CHIPPEWA MEATS, INC.

Chippewa Lake, Ohio

Quality, Fresh and Cold Meats

In the Majority of
Medina County Markets
Suppliers of School Cafeterias

Phone: Chippewa Lake MO 8-2101

Compliments of

## YORK SHELL

SHELL

Donald Muntz, Proprietor

## BRUNSWICK PLAZA

Three Barbers To Serve You

Open 8:30 - 6:00 Weekdays
Closed Wednesday

Two Owners
Don Reynolds Don Michalske

LAND MARK

Service
that makes
fine products
better

## MEDINA FARM BUREAU COOPERATIVE ASSOCIATION

South State Road

Medina, Ohio 722-1521

## DAN BERISWILL INSURANCE

Your Grange Agent

Rt. 2 Grafton Eastern Rd.

Auto - Fire - Hospital - Casualty

Homeowners Farmowners
Grafton, Ohio 926-6464

*Insurance Protection and Service Since 1848!*

# *Ohio Farmers Insurance Group*

**Ohio Farmers Insurance Company — *Chartered 1848***
**Colonial Heritage Life Insurance Company**
**Superior Risk Insurance Company**
***LeRoy, Ohio***

Your local Independent Insurance Agent who represents
Ohio Farmers Insurance Group is a "Good Man to Know"!

Compliments of

## LAUREL HARDWARE INC.

Laurel Square Shopping Center

Brunswick, Ohio

Phone 225 - 2440

BEST WISHES

to

Class of 1966

## AUFMUTH MOTORS, INC.

Volkswagen - Karmann Gnia

Complete Sales - Parts
Service -- Body Shop

Medina, Ohio

Phone 725 - 4901

## DIAMOND RESTAURANT

Brunswick's Leading Restaurant

FAST SERVICE

Best Food --- Best Price

Experience Makes the Difference

Brunswick Plaza

## STANDARD WELDING AND STEEL PRODUCTS

Steel Fabricators

Tube Bending
Stacking Skids

Phone 725 - 4151

Cor. State and
Smith Roads

Medina, Ohio Jack C. Post

## THE FARMER'S SAVINGS BANK

Spencer, Ohio
Phone 2241

Offers Every Banking Facility
Consistent with Good Banking

4% Interest on Savings Accounts
4% Interest on Time Certificates

## MEDINA LUMBER COMPANY

R. D. 6 - Box 26 Medina, Ohio

"Where the Best Costs Less"

Phone 723 - 2721

Compliments of

## ST. MARTIN OF TOURS CHURCH

Rev. Thomas F. Sullivan, Pastor

## ULICH'S GARDEN CENTER

Open Daily 9 to 9
(Except Sunday)

EVERYTHING FOR THE GARDEN

1 1/2 Mi. North of Medina on Route 42

Compliments of

## HOWARD BAUER & SON

Roofing and Heating Contractors

Compliments of

## DOBSON'S FOODS

Phone 723 - 2633

Valley City, Ohio

PONTIAC BUICK Cadillac

CAL WIBLE, Inc.
321 SOUTH COURT STREET
MEDINA, OHIO

## THE LINGRUEN GREENHOUSE, INC.

Tomatoes

Valley City, Ohio

## ABRAM'S MENS WEAR

Visit the "Rogues Den"

47 Public Square

Medina, Ohio

Phone 725 - 4495

Compliments of

## THOMAS E. WOLFE INSURANCE

56 Public Square

Medina, Ohio

723-7074

Compliments of

## LIVERPOOL TAVERN

Valley City, Ohio

Compliments of

## SINCLAIR REFINING COMPANY

Marketer Hrminich

We service all heating equipment and furnish the finest fuel oil

723 - 0713

Medina, Ohio

Compliments of

## ANN & ANDY'S

Columbia Station, Ohio

## NICHOLS SUPPLY COMPANY

3 miles south of Medina on Wooster Pike

P. O. Box 387

Phone 723 - 0972

# STAN'S STUDIO, INC.

CLEVELAND'S LARGEST AND FINEST

OFFICIAL YEARBOOK

PHOTOGRAPHERS

3025 West 25th Street

Main 1-7066

COMPLIMENTS OF

# STAN'S STUDIO

*Autographs*

# Patrons

| | | |
|---|---|---|
| Valley City | Bartter's Greenhouse | Ohio |
| Valley City | Mr. and Mrs. Rolly Law | Ohio |
| Valley City | Valley City Coffee Shop | Ohio |
| Lodi | Harry Hall's Barber Shop | Ohio |
| Valley City | Drs. Daniel and Irene Leszkiewicz | Ohio |
| Litchfield | Brunners' Cafe | Ohio |
| Litchfield | Drs. Barth and Bradford | Ohio |
| Litchfield | Korner Gift Shop | Ohio |
| Litchfield | Baish's Grocery | Ohio |
| Medina | J & S Tractor Sales | Ohio |
| Brunswick | Howie's Dari-Delite | Ohio |
| Brunswick | Lee's Pizza & Donut Shop | Ohio |
| Brunswick | Gift Isle | Ohio |
| Brunswick | Kilbane Dodge | Ohio |
| Medina | D'Amico's Restaurant | Ohio |
| Valley City | Mack's Pony Farm | Ohio |
| Brunswick | Brunswick Plaza Beauty Salon | Ohio |
| Litchfield | D. & H. Restaurant | Ohio |
| Medina | Beck Bros. Hardware | Ohio |
| Medina | Canfield Food Center | Ohio |
| Medina | McIlvaine Equipment | Ohio |
| Mallet Creek | Beard's Sand and Gravel | Ohio |
| Chatam | Jenkin's Flowers | Ohio |
| Medina | Medina Packing | Ohio |

Lithographed & Bound by
WALSWORTH
Marceline, Mo., U. S. A.

# Let's Look Back to When the Seniors Were Young!

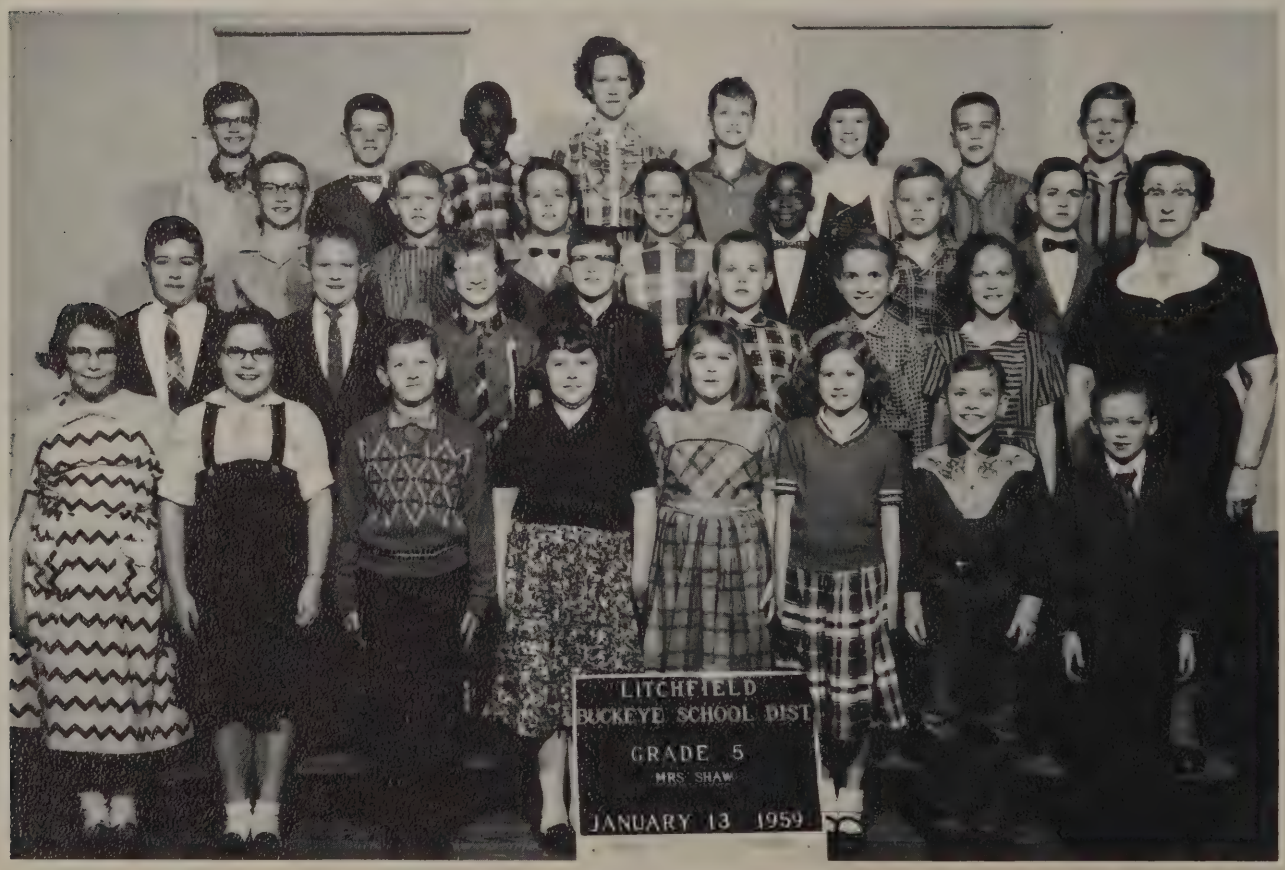

# Do You Recognize These Happy, Shining Faces?

# *Our Alma Mater*

Our praise we sing
To thee our Alma Mater,
Your spirits will guide us
Through the years ahead.

We'll not forget thee,
As the years go passing by,
Sing praise to Buckeye High.

For Reference
Not to be taken from this room

WALSWORTH